# THE ARGO

1927

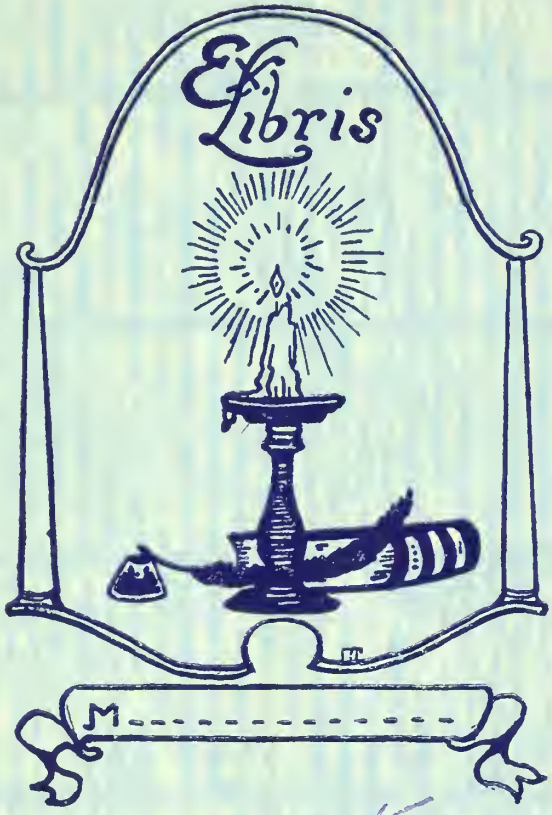


O. Mintz

Digitized by the Internet Archive
in 2014

https://archive.org/details/argo1927west

# THE ARGO

NINETEEN HUNDRED AND TWENTY-SEVEN

Published by the Class of

Nineteen Hundred and Twenty-Seven

of

Westminster College

NEW WILMINGTON, - - - PENNSYLVANIA

VOLUME XXII

# Foreword

Time speeds away, and we soon become enmeshed in the labyrinth of life's toil and responsibility. It is our hope that in future years this Argo may be a bridge of joyous recollections o'er the chasm of time, leading to the golden treasure chest of memory, supplying a tangible road of remembrance of those friends whom we love so well, and instilling within us anew a reverence and homage for those sacred halls where once we trod.

# Contents

THE COLLEGE

THE CLASSES

ATHLETICS

ORGANIZATIONS

CAMPUS CUTS

FEATURES

ADVERTISEMENTS

# *Dedication*

*To that old Westminster Spirit*
*which is creating a new and*
*more glorious Westmin-*
*ster the Class of 1927*
*dedicates this*
*Argo.*

*Gaily, yet gently, we set her afloat*
*Out on a trackless sea,*
*On to the ports of the Some Day Land—*
*Down streams of the What May Be.*

*Ship of our dreams, sail on and on,*
*Hold well thy priceless store—*
*Incense from Memory's fragrant shrine,*
*Perfume from Friendships of yore.*

*And be thou swift wafted by tender thoughts,*
*Round about thee let rosy hopes soar.*
*Go—little boat—bear our school days afar,*
*Only—one day—return them once more.*

THE
COLLEGE
Anderson

# The Campus

"OUR MOTHER FAIR"

OLD MAIN

THE HILLSIDE

THE SCIENCE HALL

THE MUSIC CONSERVATORY

THE GYMNASIUM

THE ATHLETIC FIELD

AUTUMN

THROUGH THE TREES

OLD MAIN IN WINTER

HILLSIDE IN WINTER

"WITHIN THY SACRED PORTALS"

ADMINISTRATION AND CHAPEL BUILDING

# A New Westminster

The year 1926 will live long in the annals of Westminster—not only because it is the year preceding the College's seventy-fifth anniversary, but because it marks the start of an effort to bring the College's physical structure up to the level of its high academic rating and to increase the endowment to the point where the additional plant may be maintained.

It is an effort which has been years delayed.

Under the proposed building plan, which will cost approximately $525,000, three new structures will grace the enlarged campus of Westminster. One will be a main building, containing a chapel, a library, the administration offices, and five classrooms. The second will be a women's dormitory, connecting with the "Hillside" to care for 108 more girls. The third, funds for which have been pledged by New Castle residents and alumni, will be the men's dormitory.

The arrangement of the main building, according to present architectural plans, is to be in the form of an L, the principal wing being devoted to the chapel and auditorium. The other wing, facing on Market Street, will be the office section. Following precedents established by the present buildings, the building is designed along classic lines modified in accordance with the Georgian Colonial type. The main entrance to the chapel faces the present campus and is dignified by a portico with full two-story, stone columns. The auditorium itself is planned to accommo-

BOYS' DORMITORY

date twelve hundred seats and will be equipped with a modern stage, footlights, and a motion picture booth so as to provide ample facilities for college theatricals and concerts. The library will be on the second floor. In the basement will be space for storage of records and supplies.

The boys' dormitory is planned on the unit type. Each unit is to be arranged with a study room which may be used by four students, having two bedrooms en suite with four beds. The building is to be three stories in height, accommodating 96 students, with facilities for dining rooms and kitchens in the basement.

The women's dormitory, possibly to be connected with the "Hillside" by a covered corridor so that the present dining facilities may be expanded to accommodate girls in both buildings, is to be of the same type of construction as the main building and the men's dormitory. It also will be three stories in height. From the dean's suite the two entrances may be observed. For public receptions and entertainment of company a large reception room and a living room will be provided on the ground floor.

GIRLS' DORMITORY

# FACULTY

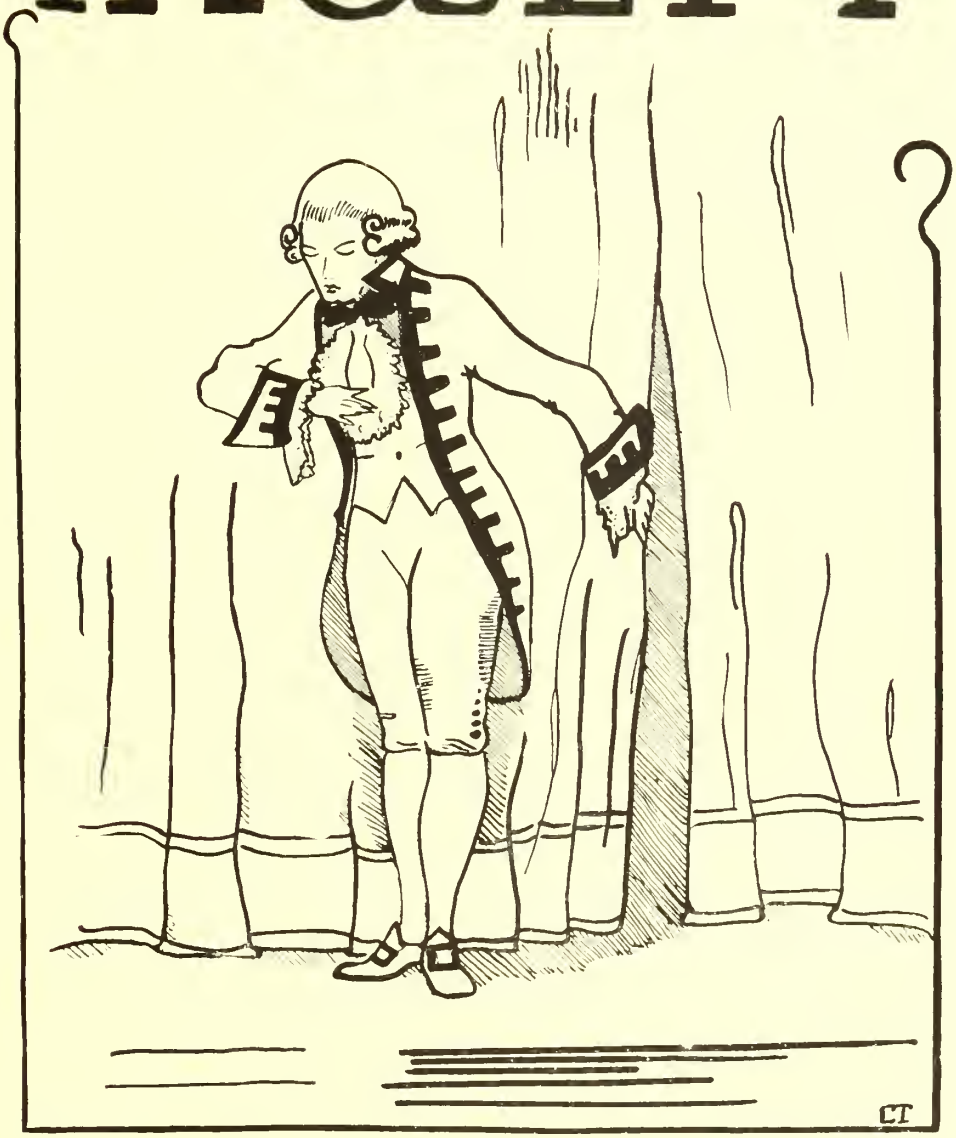

# Retrospect and Appreciation

That most memorable decade in the history of education, beginning in that year in which the United States entered the World War, has been an era within which the problems of administering college education were not only arduous, but complex and fugitive.

Looking backward over these ten years, the President of Westminster desires to inscribe it here on the imperishable pages of "THE ARGO" that unfaltering loyalty and courageous co-operation generously and continuously accorded him by the student body of the college have been the enrichment of his own experience, and the liberation of those resources of co-operation so much to be desired from all the sons and daughters of Alma Mater.

During none of the years of this decade has the present student body been surpassed in this inspiring co-operation. The wonderful manner in which the student contribution to the Diamond Jubilee Fund was conceived and put into effect immediately became the banner with which all the friends of the College are being led into loftier conception of loyalty and benevolence.

"*To know* the best which has been thought and said,"—Matthew Arnold's fine phrase concerning education, is certainly good; but "in the quality of our striving," as Goethe said, really lies the fate of civilization, and to be engaged in actions and achievements which prompt those who behold them to a profounder thinking and a more beautiful utterance, is certainly far better. We must not forget that behind all the great literature and great art of the past there lay a background of great *work* achieved by the nation or race amid which the poets and artists were born.

W. Charles Wallace, D. D.
*President of Westminster College*

# Faculty

The Faculty of Westminster may, perhaps, be given the credit above all else for attaining for the college the high scholastic standing which it now holds. Equipment, to be sure, has been deteriorating rather than improving during the past few years, and had it not been for the continued achievements of faculty members, the college itself would no doubt have suffered. However, a greatly increased student roll goes to show that the institution has not gone backward, but has indeed progressed despite the obvious need for buildings and equipment.

The long continued practice of Westminster in allowing the sabbatical year for advanced training and research has enabled many of the faculty members to gain additional honors and to keep abreast of the times.

Bert Edwin Quick, Ph. D., Professor of Biology, has been absent during the last year traveling in Porto Rico and will resume his work next year.

Miss Mary Elizabeth Stewart, A. M., supplemented her previous foreign study with a half year's study at the Sorbonne, France, during the spring and summer of 1925.

James A. Swindler, Ph. D., Registrar of the College and Professor of Physics, obtained his Ph. D. degree at Indiana University during the year of 1925.

A large percentage of the faculty members have earned their Ph. D. degrees, and several are members of Phi Beta Kappa. Among those faculty members which are especially revered for long and devoted service to the college, are Dean Charles Freeman, and Professor John A. Shott, who have spent the best years of their lives in Westminster's service. They have not only grown with the college, but have helped the college to grow.

It is probable that within the next few years many new names will be added to the list of faculty members, but to students now in college the names and faces of those who appear in the next few pages are the very weave and fabric of Westminster herself.

ROBERT GRACEY FERGUSON, D.D., LL.D.

*Professor Emeritus of Biblical Literature*

B.A., Jefferson College, 1862; D.D., Washington and Jefferson College, 1884; LL.D., Ibid, 1902; LL.D., Monmouth College, 1916.

CHARLES FREEMAN, Ph.D.

*Dean and Professor of Chemistry*

A.B., Allegheny College, 1891; A.M., Ibid, 1892; Ph.D., Ibid, 1894; Graduate Student Johns Hopkins University. Sigma Alpha Epsilon; Phi Beta Kappa; American Chemical Association; Fellow, American Society for the Advancement of Science.

MRS. C. B. ROBERTSON

*Dean of Women*

B.S., Westminster College, 1889; B.Mus., Ibid, 1890.

JAMES A. SWINDLER, A.M.

*Registrar and Professor of Physics*

A.B., Indiana University, 1913; A.M., Ibid, 1915; Ph.D., Indiana University, 1925; Graduate Student, Indiana University, University of Chicago, University of Pittsburgh.

JOHN ABRAM SHOTT, A.M.

*Professor of Psychology and Education*

Ph.D., Ohio University, 1892; Ph.M., Ibid, 1895; Harvard University, 1901; Graduate Student University of Chicago and Columbia University; Member American Association for the Advancement of Science, National Society of Teachers of Education, National Society for the Study of Education, Delta Tau Delta.

BERT EDWIN QUICK, PH.D.

*Professor of Biology and Geology*

A.B., University of Michigan, 1908; Ph.D., Ibid, 1916; Travel in the tropics, 1914; Travel, 1925-26

R. J. LOVE, Ph.D.

*Professor of Bible and Christian Evidences*

A.B., Westminster, 1885; A.M., Ibid, 1889, Graduate Pittsburgh Theological Seminary, 1888; Ph.D., Westminster, 1894; Historical Society of Western Pennsylvania; Pennsylvania State Education Association; Pi Gamma Mu, National Social Science Honor Society.

ELMER B. RUSSELL, Ph.D.

*Professor of History*

Ph.B., University of Vermont, 1906; Harvard Law School, 1906-07; Graduate Student, University of Wisconsin, 1909; A.M., Columbia University, 1911; Ph.D., Ibid, 1915, Served in World War, European Student and Traveler.

CHARLES ADDISON DAWSON, Ph.D.

*Head of Department of English*

A.B., Ohio Wesleyan, 1899; A.M., Ibid, 1902, Ph.D., Boston University, 1909, Graduate Student, University of California, 1901-02; Sigma Alpha Epsilon; Tau Kappa Alpha; Phi Beta Kappa.

GILBERT H. TAYLOR, Ph.D.

*Professor of Ancient Languages*

A.B., DePauw, 1909. Ph.D., University of Michigan, 1914. Graduate Student, University of Berlin, 1914; Fellow, American Academy in Rome, 1916-20; Johnston Scholar in Latin, Johns Hopkins University, 1922-24. Phi Beta Kappa.

MISS RACHEL HIBBARD, Ph.D.

*Professor of Modern Languages*

A.B., Radcliffe College, 1902. A.M., Ibid, 1904. Ph.D., Ibid, 1913. Graduate Student, University of Berlin, 1904-05. Radcliffe College, 1919. University of Grenoble, Paris, 1920-21. Phi Beta Kappa

CAPTAIN W. McKEE, A.M.

*Professor of Economics and Business Administration*

B.A., Ottawa University, 1920; A.M., University of Chicago, 1924. Part-time Instructor, American Institute of Banking, New Castle, Pa., 1924-25

MISS GERTRUDE McCAIN, PhD

*Professor of Mathematics*

A.B., Indiana University, 1908; A.M., Ibid, 1911, Ph.D., Ibid, 1918; Fellow in Mathematics, Indiana University, 1910-1912; 1914-1915; Fellow in Mathematics, Bryn Mawr, 1911-12

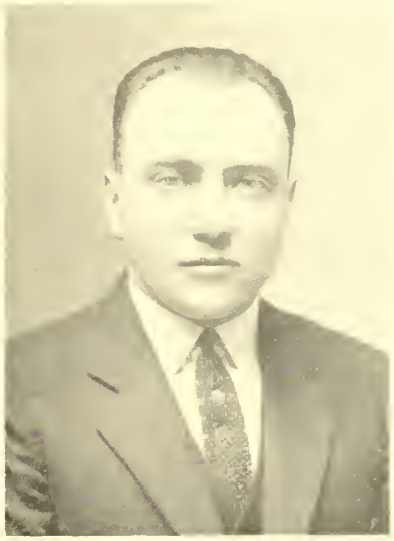

E. DWIGHT DYER

*Director of Athletics*

A.B., Monmouth College, 1920; Graduate Student, University of Iowa, 1922, Student Springfield Y. M. C. A. College, 1922-23; Coaching Schools, University of Iowa, University of Illinois, Tau Kappa Alpha.

MRS. MARY C. McCONAGHA, A.B.

*Assistant Professor of English, in Charge of Public Speaking*

A.B., Geneva College, 1919; B.F., National School of Oratory, 1902, Student University of Chicago, University of Michigan, Graduate Student Columbia University

MISS ELIZABETH STEWART, A.M.

*Assistant Professor of Modern Languages*

A.B., Westminster, 1903; A.M., Teacher's College, Columbia, 1926. Graduate Student, France, Germany, and Switzerland, and Columbia University; Student at the Sorbonne, 1925.

PAUL F. PENDLETON, A.M.

*Assistant Professor of English*

Ph.B., Dennison University, 1920. A.M., University of Nebraska, 1922.

MRS. SARA E. CONRAD, A.M.

*Assistant Professor of Modern Languages*

Student, University of Geneva, Switzerland, 1900-02; Graduate Student, University of Chicago, University of Missouri, Resident of Germany, 1907-08; A.M., University of Wisconsin, 1909; Graduate Student, University of Wisconsin.

J. GEORGE LUTZ, A.M.

*Assistant Professor of Chemistry*

B.S., Polytechnic Institute of Brooklyn, 1922; M.A., Columbia University, 1924; American Chemical Society.

ROBERT N. GRAHAM

*Instructor in English*

A.B., Colgate University, 1925; Kappa Delta Rho; Pi Delta Epsilon; Tau Gamma Delta.

JOHN D. LAWTHER

*Instructor in Education*

A.B., Westminster, 1919; Graduate Student, Columbia University, Summer Session, 1923, 1924, 1925.

MISS MARGARET F. ROBERTSON

*Assistant in English*

A.B., Mt. Holyoke College, 1925. Graduate Student, New York University, Summer Session 1925.

A. A. McDONALD

*Graduate Manager of Athletics and Director of Student Canvass*

Westminster College, 1902-06

MISS MILDRED A. ALMAN

*Librarian*

A.B., Pennsylvania State College, 1922. B.S., Simmons College, 1925.

FRANZ BELLINGER, Ph.D.

*Director of the Conservatory*

A.M., Columbia University, 1908; Ph.D., Ibid, 1910; Student, Cologne, Milan, Leipzig, and London.

MISS JESSIE LOUISE MOCKLE

*Dean of Conservatory and Professor of Pianoforte and Organ*

B.Mus., Beaver College, 1912. Studied with Selma Jansen, Pupil of Liszt, and with Ernest Hutcheson. European study, 1913 and 1914. Organ pupil of Harvey Gaul.

MISS ELBERTA KAGY

*Professor of Violin and Orchestration*

Graduate of Drake Conservatory, 1919. Graduate, Institute of Musical Arts, New York, 1922

MISS ALICE NIEVEEN

*Teacher of Public School Music*

Graduate, Supervisor's Course in Public School Music, Dakota Wesleyan University, 1925.

MISS BELLE CORINNE MERCER

*Secretary to the President and Cashier*

A.B., Westminster College, 1901.

MISS M. ISABEL RAMSAY

*College Stenographer*

MRS. CORA M. PORTER

*Dean of Hayes House*

Greensburg Seminary

MRS. S. W. GILKEY

*Dean of Robertson House*

MISS INA HANNA

*Dean of Thompson House*

B.S., Westminster College, 1894. M.S., Ibid. 1895

MRS. SUSAN M. VANCE

*Chaperon of Senior Lodge*

*Now Faculty, however fine,*
*Are just like fishermen with line*
*And bait and hook, who go to work*
*To fish a stream wherein there lurk*
*No fish,—*
*Unless to swallow all their saws*
*They have some students, in whose jaws*
*They cast their wit. So let us then*
*Present these much-hooked girls and men—*
*Poor fish!*

DEAN ANDERSON
CLASSES

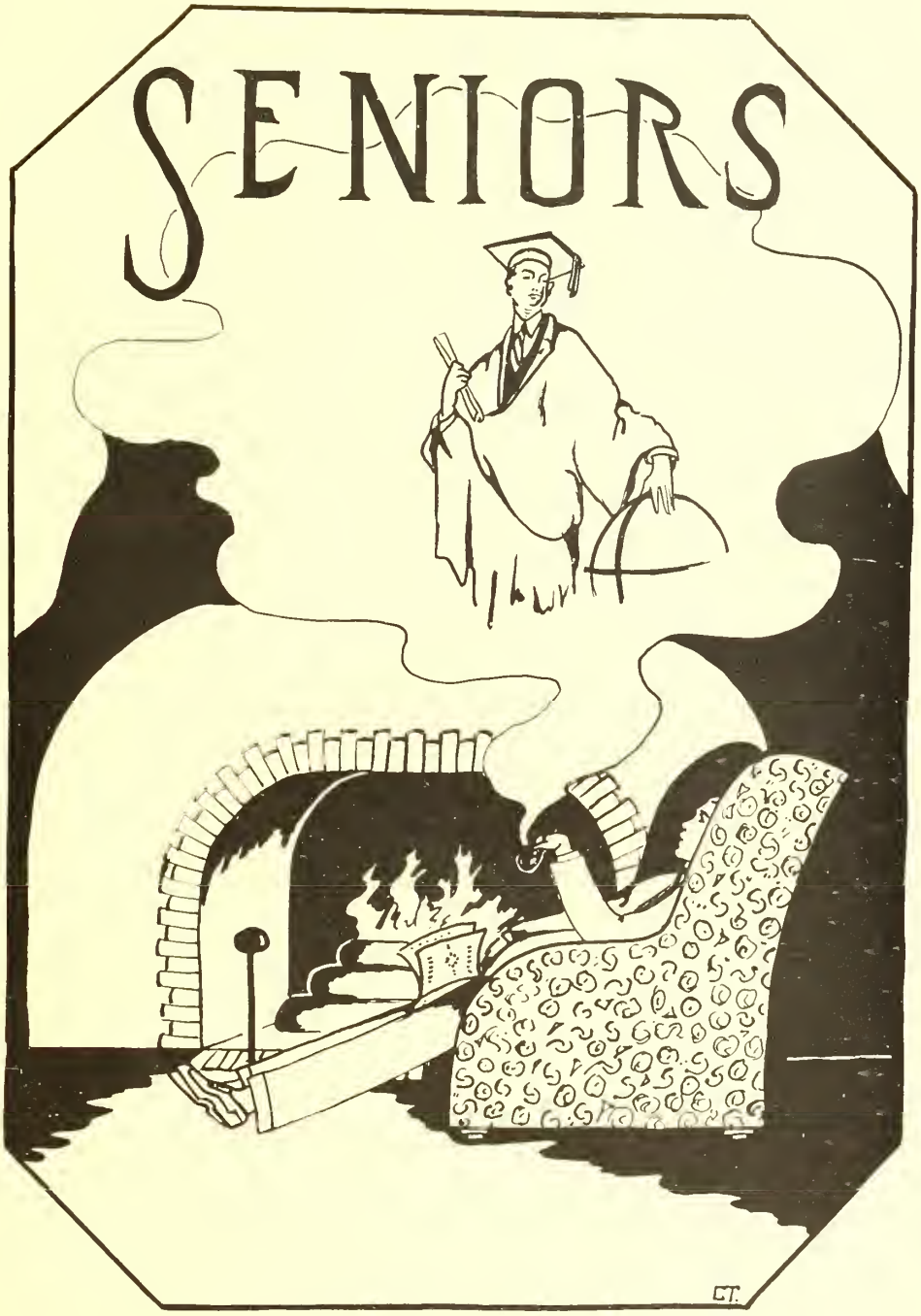
SENIORS
CT.

HARVEY MOORE

# 1926

| | |
|---|---|
| *President* - - - - - - - - | Harvey Moore |
| *Vice-President* - - - - - - - | Elizabeth Porter |
| *Secretary* - - - - - - - - | Marion Reeher |
| *Treasurer* - - - - - - - - - | Jack Cutler |

*Colors:* Red and Black.

# A Race Well Run

In the spirit of Paul, we have fought a good fight, we have finished our course, we have kept the faith. This, then, is the thought which is paramount in the minds of the members of the class of 1926 as we stop for a moment, upon the eve of our exodus from Westminster, to reflect upon those golden experiences which we have collected during the past four years.

Half of our number dropped by the wayside. We are sorry. Eight more joined us on our way. We are glad. It was a hard fight, yet in our fighting we revel and will never tire to relate of the battle which was not always sunshine but which was mingled many times with the misty shadows of sadness.

We have finished our course and in so doing we all have won a prize. Each has given to the best of his ability as every member of a winning team does. Each has attained a crown in his particular manner. Each has reaped the beaming glory of a race well run. Having done this we cast the records of our achievement into one lot which stands far above and shines forth far brighter than any other.

To mention names and deeds is superfluous, yet these pearls we find occupying the central portion of the priceless necklace: Mary Beatty, 4 years of basketball; Homer Beggs, 4 years of football; William Cleary, the only four letterman in school; Elizabeth Campbell, an unequaled designer; Russell Byler, 4 years of football; Thomas Gibson, a real editor; Miriam Greenlee, a great leader in Christian work; John Hetra, a great basketball man; Joseph McFate, a champion tennis captain; Louise McMorris, an intellectual leader; Charlotte Monroe, an artist of the stage; Harvey Moore, 4 year class president; Florence Pollard, our May Queen; Marian Reeher, our leader in classes; Anna Grace Smith, a writer and poet in the beginning; Irma Sutton, a second Helen Wills; Charles Wallace, a great speaker; James Wilson, a runner of note; Charles Tarr, a football captain.

In all we have gained that priceless jewel of friendship. We go out from our Alma Mater wealthy with friends and armed to make a place in the world where we may try to be as happy and as successful as we have been at Old Westminster.

JEAN AIKEN

MARY BEATTY

LUCILE BEERBOWER

HOMER BEGGS

JOHN BOYD

JACK BOYLES

CAROLINE BRUHN

ANNA BUCHER

RUSSEL BYLER

ELIZABETH CAMPBELL

RUTH CAMPBELL

ISABEL CHALLENER

GERTRUDE CHAPIN

WILLIAM CLEARY

THOMAS COX

JOHN CROWE

MARY CUNNINGHAM

JOHN CUTLER

ELIZABETH DENNISON

JOHN HINES

HUGH FRASER

ARTHUR FRENCH

ELEANOR GAMBLE

THOMAS GIBSON

PAUL GLENN

MIRIAM GREENLEE

BETTY J HAMILTON

JOHN HETRA

CHARLES HOUSTON

GRACE JONES

KATHERINE KING

HENRY KRESS

LOUIS LEGORY

MARGARET MACBETH

JOSEPH McTATE

WALLACE McGEOCH

FLORENCE McLANE

LOUISE McMORRIS

MARTHA McPHERSON

SARAH MALONE

GEORGE MAXWELL

CHARLOTTE MILLER

CHARLOTTE MONROE

HARVEY MOORE

CAROL MORRISON

GERTRUDE PATT

RAYMOND PITZER

FLORENCE POLLARD

ELIZABETH PORTER

MARION QUINN

MARION REEHER

GRACE SAWHILL

ANNA G SMITH

IRMA SUTTON

CHARLES TARR

CHARLES WALLACE

ARTHUR WILSON

JAMES WILSON

DOROTHY WISE

ROBERTSON WRIGHT

# Senior Activities

Jean Louise Aiken
Detroit, Mich.
Alpha Gamma Delta
Girls' Basketball Manager
Campus Committee

Mary Virginia Beatty
Chicora, Pa.
Pi Rho Phi
Girls' Basketball Captain
Campus Committee

F. Lucile Beerbower
New Wilmington, Pa.
Town Girls' Club

Homer Walter Beggs
Sandy Lake, Pa.
Crescent Club
Varsity Track Captain
Varsity Football

John H. Boyd
New Wilmington, Pa.
Crescent Club
Glee Club
Student Volunteer

Jack Boyles
New Castle, Pa.
Theta Upsilon Omega
Y. M. C. A. President
Student Council President

Caroline Bruhn
New Brighton, Pa.
Phi Delta Chi
Glee Club
Dramatic Club

Anna Williams Buchier
New Wilmington, Pa.
Phi Delta Chi
Glee Club
Oratorio

Henry Russell Byler
New Wilmington, Pa.
Crescent Club
Varsity Football
Intra-Mural Board

Mary E. Campbell
Vandergrift, Pa.
Phi Delta Chi
Dramatic Club

Ruth Campbell
Greensburg, Pa.
Dramatic Club
Campus Committee

Edith Isabel Challener
Pittsburgh, Pa.
Alpha Gamma Delta
Glee Club
Oratorio

Gertrude Chapin
New Castle, Pa.
Phi Delta Chi
Oratorio

William H. Cleary
Erie, Pa.
Kappa Phi Lambda
Varsity Football
Varsity Basketball Captain

Thomas M. Cox
New Wilmington, Pa.
Delta Phi Sigma
Intra-Mural Board
Intra-Mural Basketball

John Crowe
New Wilmington, Pa.
Crescent Club
Varsity Tennis

Mary Cunningham
West Alexander, Pa.
Campus Committee
Dramatic Club

John B. Cutler
Sharpsville, Pa.
Crescent Club
Y. M. C. A. Vice-President
Assistant Librarian

Elizabeth Dennison
Jamestown, Pa.
Phi Delta Chi
Oratorio
Dramatic Club

Hugh G. Fraser
Ben Avon, Pa.
Kappa Phi Lambda
Track Manager
Dramatic Club

Arthur Edward French
Sharpsburg, Pa
Crescent Club
Cheer Leader
Y. M. C. A. Cabinet

Mary Eleanor Gamble
Sharon, Pa.
Chi Omega
Dramatic Club
Campus Committee

Thomas Gibson
New Kensington, Pa
Theta Upsilon Omega
Holcad Editor
President of Student Council

Paul Glenn
Butler, Pa
Crescent Club
Football Manager
Dramatic Club

Miriam G. Greenlee
Erie, Pa.
President of Y. W. C. A.
Class Basketball

Betty Jane Hamilton
New Castle, Pa

John Hetra
Farrell, Pa.
Crescent Club
Basketball Captain
Student Council Vice-President

John Hines
Stoneboro, Pa
Delta Phi Sigma
Tau Gamma Delta
Intra-Mural Track

Charles L. Houston
Wilkinsburg, Pa
Theta Upsilon Omega
Intra-Mural Basketball
Upper Class Committee

E. Grace Jones
New Castle, Pa
Pi Rho Phi
Pan-Hellenic Council
Y. W. C. A. Cabinet

Katherine Maria King
Cooperstown, Pa
Sigma Phi Delta
Girls' Glee Club President
Student Council Secretary

Henry A. Kress
Sharon, Pa.

Louis Alfred Legory
Hendersonville, Pa.
Crescent Club
Dramatic Club
Y. M. C. A. Cabinet

Paul V. Leyda
Oil City, Pa
Allegheny College

Margaret A. MacBeth
Homestead Park, Pa.
Pi Rho Phi
Varsity Basketball
Upper Class Committee

Joseph R. McFate
New Castle, Pa.
Kappa Phi Lambda
Varsity Debate
Varsity Tennis Captain

Wallace G. McGeoch
Argyle, N. Y.
Crescent Club
Intra-Mural Basketball
Holcad Staff

Florence H. McLane
East Liverpool, Ohio
Phi Delta Chi
Girls' Glee Club
Student Volunteer

Ethel Louise McMorris
Argyle, N. Y.
Varsity Debate
Campus Committee

Martha McPherson
Coraopolis, Pa.
Pi Rho Phi
Class Basketball
Campus Committee

Sarah K. Malone
Washington, Pa
Student Volunteer
Class Basketball

George S. Maxwell
New Wilmington, Pa.
Delta Phi Sigma
Varsity Debate
Varsity Track

Charlotte M. Miller
Mercer, Pa.
Y. W. C. A. Cabinet
Student Volunteer

Charlotte L. Monroe
New Wilmington, Pa.
Alpha Gamma Delta
Dramatic Club
Glee Club

Harvey E. Moore
Stoneboro, Pa.
Kappa Phi Lambda
Class President
Dramatic Club

Carol M. Morrison
Butler, Pa.
Chemistry Laboratory Assistant
Glee Club

Gertrude E. Pate
Portsmouth, Ohio
Alpha Gamma Delta
Dramatic Club
Oratorio

Raymond A. Pitzer
Jamestown, Pa.
Theta Upsilon Omega
Holcad Staff
Dramatic Club

Florence C. Pollard
Wheatland, Pa.
Chi Omega
Varsity Debate
Y. W. C. A. Cabinet

Elizabeth Ann Porter
New Wilmington, Pa.
Class Vice-President
Chairman of Campus Committee

Marion Elizabeth Quinn
Canton, Ohio
Girls' Glee Club
Choir

Marion Ann Reeher
New Castle, Pa.
Class Secretary
Y. W. C. A. Cabinet

Grace E. Sawhill
Pittsburgh, Pa.
Sigma Phi Delta
Pan-Hellenic President
Y. W. C. A. Cabinet

Anna Grace Smith
Sharon, Pa.
Pi Rho Phi
Varsity Debate
Associate Editor of Holcad

Irma Jean Sutton
Avonmore, Pa.
Chi Omega
Pan-Hellenic Council
Library Assistant

Charles L. Tarr
Johnstown, Pa.
Delta Tau Delta
Varsity Football Captain
Chairman Upper Class Committee

Charles Alfred Wallace
New Wilmington, Pa.
Kappa Phi Lambda
Varsity Debate
Inter-Fraternity Council

Arthur Reed Wilson
New Wilmington, Pa.
Crescent Club
Tau Kappa Alpha
Y. P. C. U. Treasurer

James E. Wilson
New Castle, Pa.
Kappa Phi Lambda
Varsity Track
Y. M. C. A. Cabinet

Dorothy May Wise
Butler, Pa.
Alpha Gamma Delta
Pan-Hellenic Council
Class Basketball

Robertson V. Wright
Cambridge, N. Y.
Crescent Club
Orchestra
Men's Glee Club

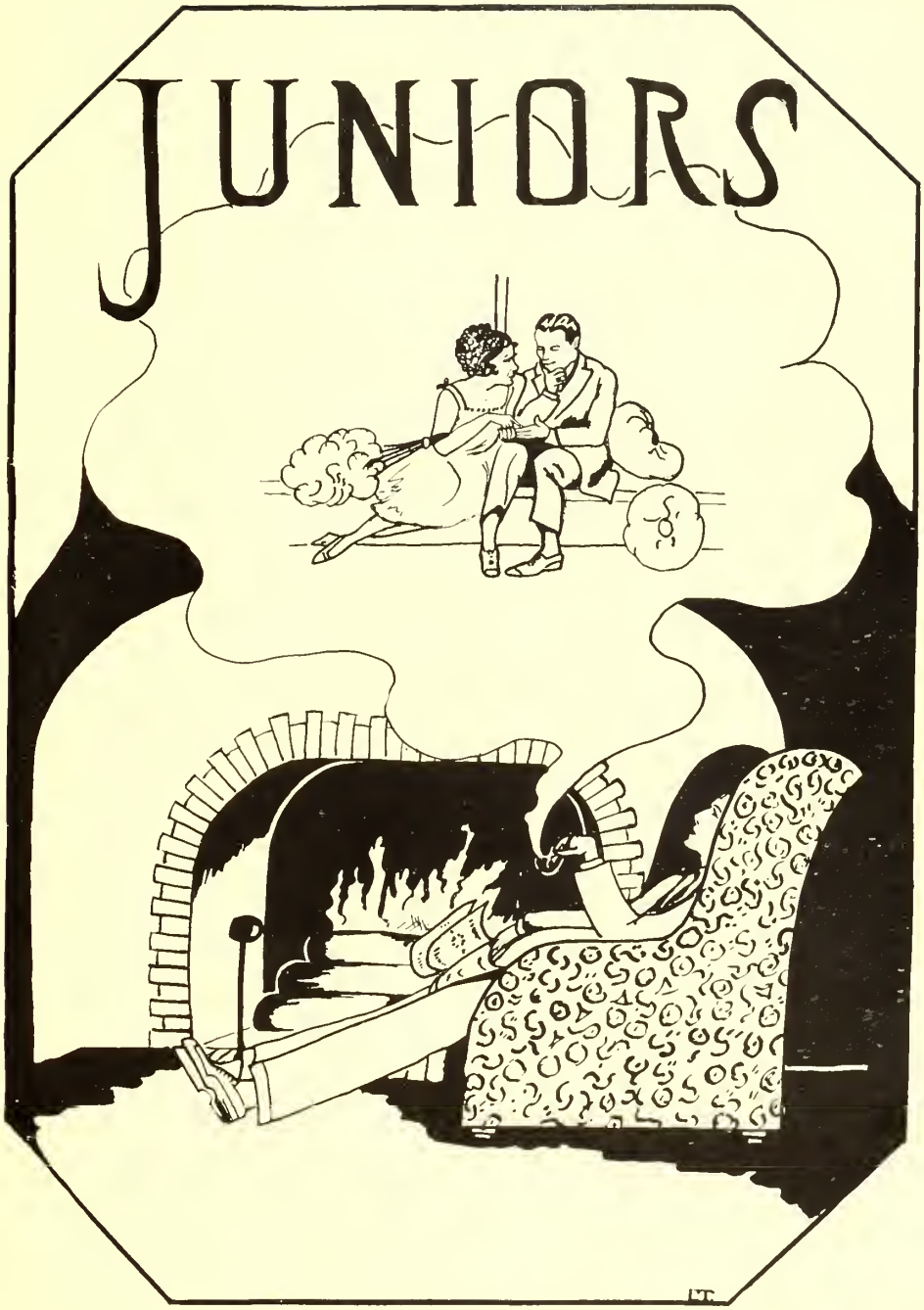
JUNIORS

ROBERT D. FERGUSON

# 1927

| | |
|---|---|
| *President* - - - - - - - - | ROBERT FERGUSON |
| *Vice-President* - - - - - - | HELEN McCONAGHY |
| *Secretary* - - - - - - - - | HELEN DAVIDSON |
| *Treasurer* - - - - - - - | THOMAS PATTERSON |

*Colors:* Orange and Black

# The Evolution of 1927

In the fall of 1923, we trooped over Furnace Hill to the arena of learning, a motley, heterogeneous band of students, filled with various and conflicting emotions—apprehensive of what lay in store for us, yet stimulated by the enterprise of a great adventure.

Among us might be seen all types,—tall, short, lean, fat, blondes, brunettes, and redheads, sweet and very sweet; handsome and very handsome. Excursions over the hills to keep out of the way of awe-inspiring Sophs, the flag rush, the football games, and debates served to unite these various types in one cause—upholding the honor of the class of '27.

In our Sophomore year it became our duty and privilege to guide the erring Freshmen in the path which we had so perfectly paved for them. Again we engaged in the inter-class contests, with here a victory and there a defeat. Socially, we staged a successful ham fry in McLaughry's Woods, all of us returning home in the late evening with that tired and well-fed feeling.

In our Junior year, we have largely directed our energy toward the financing and the publishing of the Argo. We have had another interesting picnic.

This has been our history, but in the future years the things which will count most are not the debates or games won or lost, but the friendships formed among classmates. These friendships have been cemented through participation together in work and play.

The motley band has been fused into a united band. Knowing each other's oddities we tolerate them. Seeing each other's faults, we overlook them. Gaining each other's friendships, we value them.

As a sculptor chisels a relief in sections, so we have carved our years in the alluring yet elusive quest for education. One year remains to be carved. May we carve it as the master carves—perfect in execution, and enduring as the granite of his work.

Robert B. Auld - - - - - - - - - - New Wilmington, Pa.

Delta Phi Sigma

Orchestra (2) (3); Accompanist Men's Glee Club (2); Oratorio Society (2); Dramatic Club (2); Y. M. C. A. Cabinet (3).

"Bob" should be an astronomer, for he's near enough to the planets. His six-foot some odd inches makes him the original Don Quixote. "Bob" tickles the ivories. He has been accompanist for the Men's Glee Club since entering the portals of this school. He doesn't need a step ladder to play his bass viol.

Albert M. Berry - - - - - - - - - - - - - - Eighty-Four, Pa.

Crescent Club

Intra-Mural Track (1) (2); Intra-Mural Basketball (1) (2) (3); Intra-Mural Tennis (1) (2); Inter-class Track (2); Varsity Track.

"Bud" is one of those mortals who seems to be a stranger to text books, but at the same time is able to send home a report card that his "financiers" are not in the least ashamed of. He is a lover of athletics and his perseverance has brought him success in track.

Ruth E. Blair - - - - - - - - - - - Hartstown, Pa.

"On their own merits, modest people are silent." Ruth is one of those silent members of the class, but if she is asked to do anything she is most willing to do it. She is liked by all who know her.

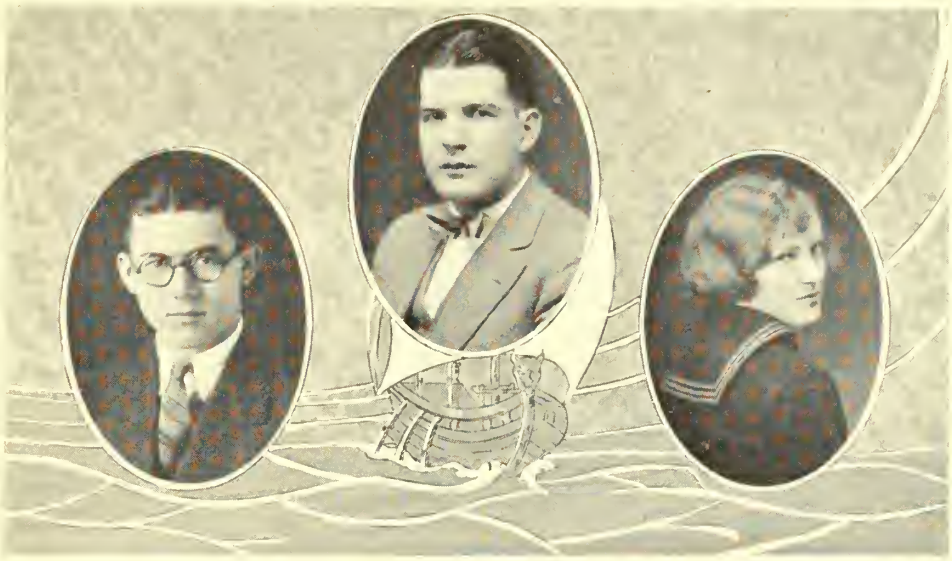

George F. Bolinger - - - - - - - - - New Castle, Pa.

Delta Phi Sigma

George is a "lizzie" wrestler who commutes each day from New Castle. He wrestles just as efficiently with his school work. He has a congenial disposition and makes friends easily.

Findley K. Boyd - - - - - - - - - Sharpsville, Pa.

Delta Phi Sigma

Class Football (1) (2); Class Basketball (2), Manager (1); Intra-Mural Baseball (1); Intra-Mural Basketball (1) (2) (3); Y. M. C. A. Cabinet (1) (2) (3).

"Fin" is one of the many Sharpsville products that has cast his lot with Westminster. He devotes much of his time to the laboratory and knows all about the rarer elements. We do not know if he has a past, but we believe he has a promising future

Willa M. Boyd - - - - - - - - - New Wilmington, Pa.

Sigma Phi Delta

Basketball (1); Glee Club (1) (2) (3); Choir (2) (3); Oratorio (1); Student Volunteers.

"Bill" can always be heard singing, "It's a long way to Philadelphia, but my heart's right there". She is always found where there is any mischief brewing. She is also becoming an expert penman; there's a reason—she gets lots of practice

MARY E. BRAHAM - - - - - - - - New Wilmington, Pa.

CHI OMEGA

Oratorio (1) (2), Glee Club (3); Choir (3); Class Basketball (3).

Out of ye wild and wooly New Wilmington came "Sis" to grace the halls of Westminster. She has spent three years with us in her wild pursuit of knowledge, and an enjoyable three years it has been. Teaches Sabbath School—Knows the book of Daniel.

ELSIE E. BRAUN - - - - - - - - - - Coraopolis, Pa.

PI RHO PHI

Vice President Girls' Bible Class (3).

Elsie's good points are so many and her bad one's so few! She is capable, witty and clever. She is an excellent student and is always ready for a good time She is an ace at providing ideas for class stunts.

IRA BROWN BRICKER - - - - - - - - North Braddock, Pa.

KAPPA PHI LAMBDA

Tau Kappa Alpha, Inter-class Debate Captain (1); Varsity Debate (1) (2) (3); Holcad Staff (1), Associate Editor (2) (3); Orchestra (2) (3); Dramatic Club.

Brown loves some girls a lot and every girl a little. He has distinguished himself from the rest of the students not only in his co-education, but also in his ability as a debater and his contributions to the "Holcad" Brown trips a wicked Charleston, and knows the location of choice chickens.

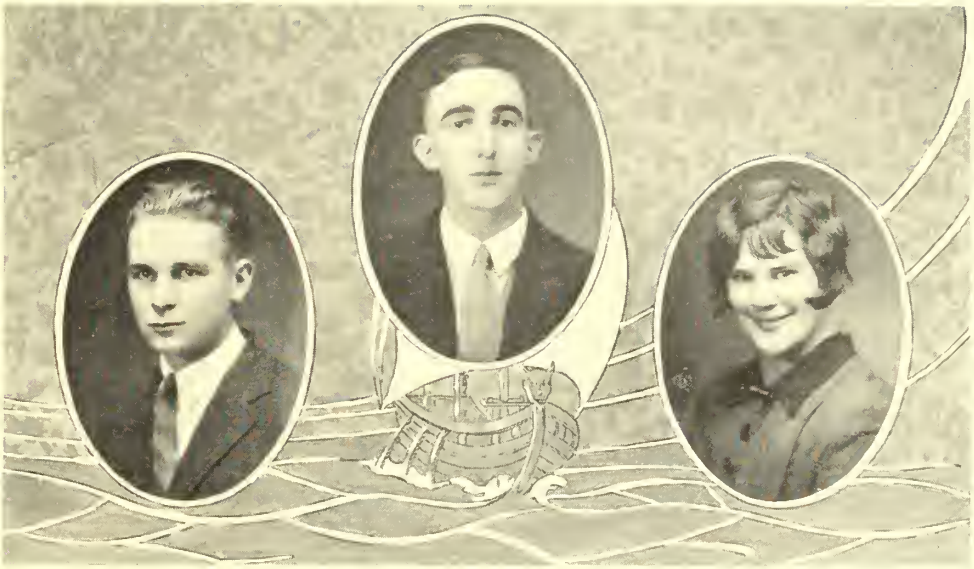

EDWARD N. BROWN - - - - - - - - New Wilmington, Pa.

DELTA PHI SIGMA

Cross Country (2); Track (2); Intra-Mural Track (1) (2); Varsity Track (2); Laboratory Assistant (3); Class Football (2).

"Eddie" is a local boy whom all the Freshmen know for he is a laboratory instructor and a real one, too. He's a good student, and a dangerous man in a track meet. "Eddie" has a likable grin, and a merry twinkle in his eye.

ARTHUR M. CALVIN - - - - - - - - - New Galilee, Pa.

CRESCENT CLUB

Intra-Mural Track (1).

"Cal" is one of those chaps of a retiring nature, until the occasion arises. His friends know the value of his comradeship. He has a ready supply of accurate knowledge. His favorite diversion is stumping the Profs.

ELIZABETH E. CAMPBELL - - - - - - - - Kittanning, Pa.

Class Basketball (3); Freshman Debate (1).

"The Campbells are coming" aren't they "Bessie"? This young lady spent her freshman year at the Hayes House and her friends couldn't conscientiously use the word "quiet" to describe her. As a student she stands among the highest and as a pal—well, judge for yourself.

PHILIP CANON - - - - - - - - - - - Stoneboro, Pa.

KAPPA PHI LAMBDA

No census has been taken, no statistics have been compiled, and few press notices have been written of this sane, frank, friendly, and witty creature, "Butch". He is the original big-hearted student. He can be interviewed in his waking hours.

FANNIE C. CASSIDY - - - - - - - - - - Burgettstown, Pa.

SIGMA PHI DELTA

Oratorio (1) (2); Choir (2) (3); Pan-Hellenic Council (3).

Something of a student, something more of a co-educator, with a considerable dash of fun. "Dolly" believes in the religion of "a smiling face and a helping hand", and she puts her beliefs into practice. If you want a perfect combination of sense and nonsense, call on "Dolly".

JESSE W. COGLEY - - - - - - - - - - - Braddock, Pa.

KAPPA PHI LAMBDA

Tau Kappa Alpha, Class Football (2); Intra-Mural Track (1) (2); Intra-Mural Basketball (1) (2) (3); Class Basketball (1) (2); Intra Mural Baseball (1); Varsity Debate (2) (3); Football Squad (1); Track Squad (1) (2); Glee Club (1) (2); Oratorio (1) (2); Dramatic Club (1) (2) (3); Assistant Cheer-Leader (3)

"Jessie", possessor of one of the most humorous dispositions on the campus, has a record which speaks for itself. As "Androcles" in a plug hat and a sackcloth shirt, he succeeded well in taming the lion. He is one of the few who has been successful with the ladies—hence a wife

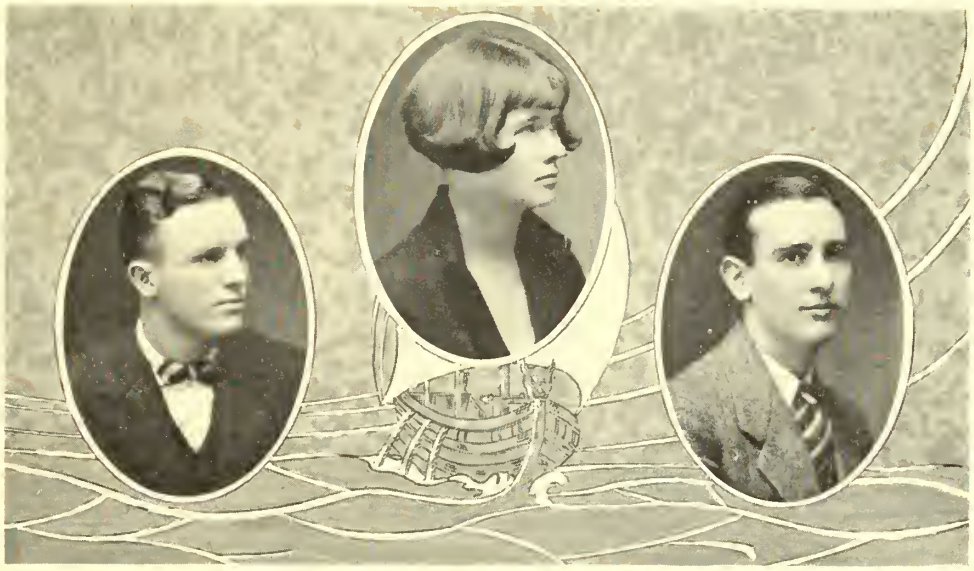

John H. Coles - - - - - - - - - Homestead Park, Pa.

Theta Upsilon Omega

Varsity Football (1) (2) (3); Varsity Basketball (1) (2) (3); Varsity Baseball (1); Class Football Coach (2).

"Rusty", as his name implies, has red hair and a temper that goes with it. However, allowances can be made for this when one has the athletic ability he has. He has been truly termed the fastest man on Westminster's football team. With the new coach he is bound to make a success next year. His favorite diversion is cutting Chapel.

Helen V. Davidson - - - - - - - - - Ingram, Pa.

Chi Omega

Class Basketball (3); Y. W. C. A. Cabinet (1) (2) (3); Treasurer (3); Class Debate (1); Indianapolis Convent on Delegate (1); Eaglesmere Delegate (2); Class Secretary (3); Holcad Staff (1) (2); Argo Staff, Associate Editor (3); Pan-Hellenic Council (3).

Beside being ingenuous, Helen is ingenious. The English language usually contains the word she wants, and she never hesitates about using it. She has plenty of individuality and is actively interested in tennis, English, and "red hair". Helen never worries about lessons; A's seem to be a habit with her.

Joseph C. Dickson - - - - - - - - - Pittsburgh, Pa.

Kappa Phi Lambda

Holcad Staff, Assistant Business Manager; Advertising Manager, Argo Staff; Y. M. C. A. Cabinet (1) (2) (3); State Secretary and Treasurer, Dramatic Club (1) (2) (3); Oratorio (1); Manager Intra-Mural Basketball (3); Assistant Manager Varsity Basketball (2) (3).

"Joe" possesses many of the characteristics of the "bee". He is modest, unassuming, and a real worker. He has helped feed the Hayes House girls for three years and takes care of his little *sister*, Bertha. "Joe" is a man you can depend on, and as a result has a long list of responsible positions.

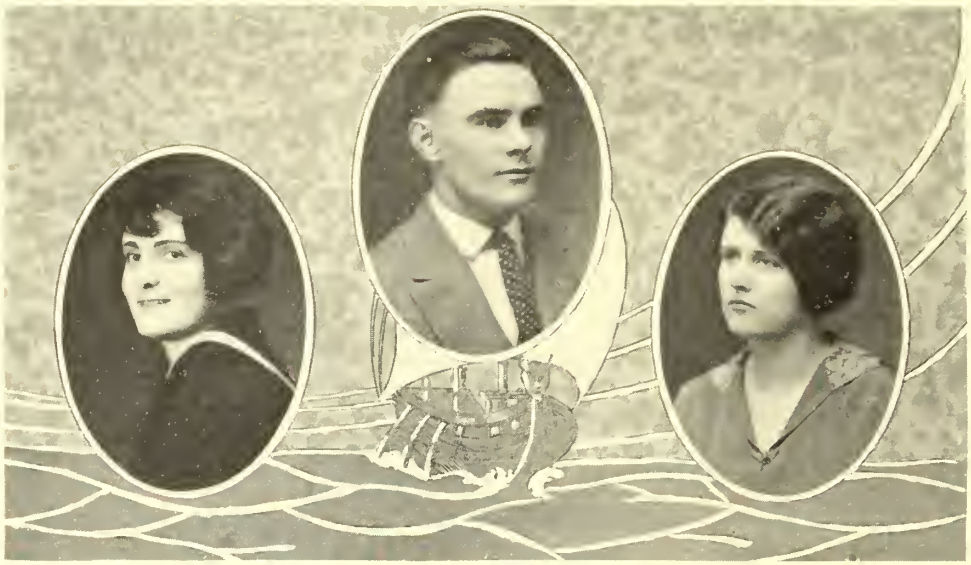

Dorothy J. Eccles - - - - - - - - - Pittsburgh, Pa.

Pi Rho Phi

Pan-Hellenic Council; Glee Club (3).

"Sylvia's hair is like the night" might have been written about "Dot". She's the personification of big-hearted Bertha. Ask anyone around the Hillside about "Dot"—you'll be bound to hear a compliment. She never worries.

Joseph E. Eckles - - - - - - - - New Wilmington, Pa.

Delta Phi Sigma

Class Football (2); Class Basketball (2); Intra-Mural Basketball (1) (2) (3); Intra-Mural Track (2).

"Joe" is a sort of a dark horse. Just what his tendencies and affiliations are, no one knows, for he seems to believe in the old maxim that "silence is golden". Some latent powers as an athlete have been noticed at times. Perhaps he'll be a great chemist some day—who knows?

Janet Elias - - - - - - - - - - Pittsburgh, Pa.

Sigma Phi Delta

Like a well-known flashlight, ever-ready, ever dependable. Janet used to be quiet, but a summer at Pitt—well, just listen to her wise cracks. She does the things which do not show up on the activities list but require patience and persistence.

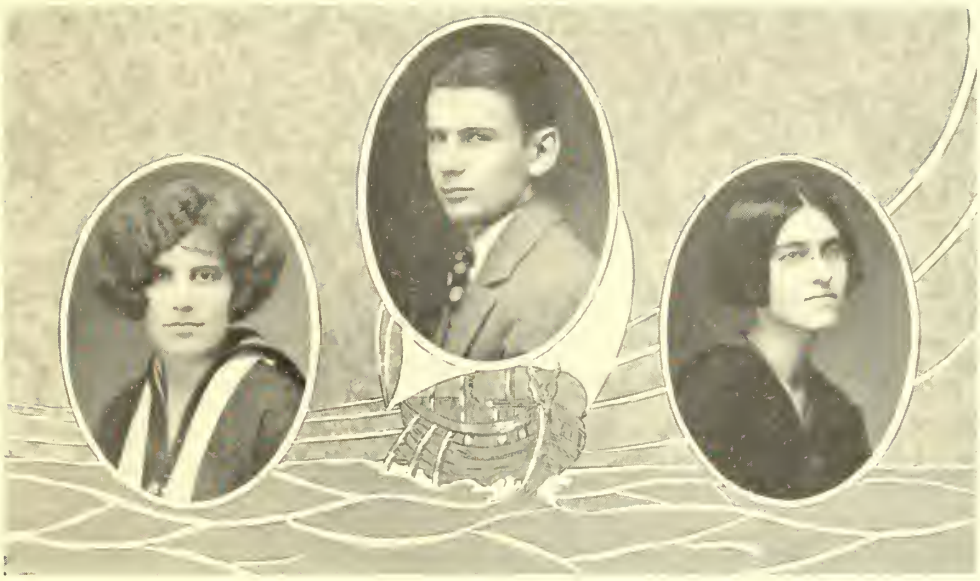

HARRIET C. EWING - - - - - - - - - - New Castle, Pa.

ALPHA GAMMA DELTA

Campus Committee (3).

"Hattie" has a host of rhymes which she recites at psychological times. No one could feel blue while she is near. She is very conscientious about her studies, but never-the-less, finds time to co-educate. She should make a good burglar, for she is clever with a "Jimmie".

ROBERT D. FERGUSON - - - - - - - - - Bellevue, Pa.

CRESCENT CLUB

Tau Kappa Alpha, Class President (2) (3); Argo Editor; Y. M. C. A. Cabinet (2) (3); Holcad Staff (2); Student Council (2) (3); Class Debate (1); Varsity Debate (1) (2); Y. M. C. A. Handbook (2) (3); Class Football (1) (2).

"Bob" is like time—he wears well. He is the originator of a patent against heart disease. His sense of humor usually comes out on top. "Bob" has lots of talent, and he needed it, as captain of the Argo. He sings often—but not well.

RUBY FRAMPTON - - - - - - - - - - Slippery Rock, Pa.

Orchestra (3); Holcad Staff, '22, '23.

Perhaps Ruby does impress you as a quiet girl. But her thoughts are worth a dozen foolish remarks. She did her bit along with the rest of the Juniors at the hot-dog stands.

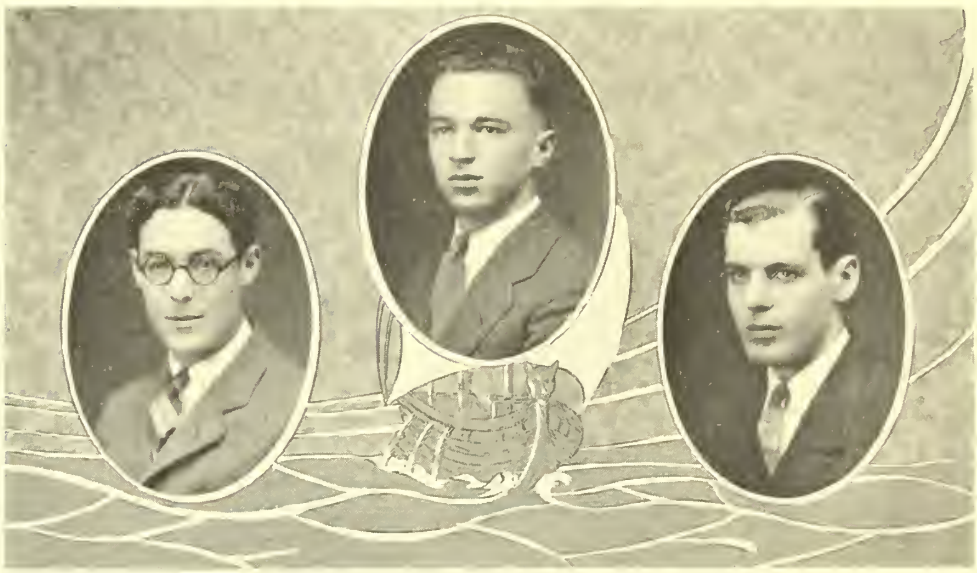

HUGH M. GAMBLE - - - - - - - - - - - Sharon, Pa.

KAPPA PHI LAMBDA

Varsity Basketball Squad (3); Intra-Mural Basketball (1) (2), Class Basketball (1) (2); Intra-Mural Tennis (2).

Hugh's capacity for work is amazing. He even helps Prof. McKee teach Accounting. But besides his studying he finds time for other affairs—yes, he has even been known to co-educate. Built like the Washington Monument.

KENNETH W. GARVIN - - - - - - - - South Ryegate, Vt.

KAPPA PHI LAMBDA

"Kenny" waited to graduate in our class, but he still seems to remain true to his former class in the line of co-education. He doesn't make much noise but seems to get along very well. He is a good student and friend and we are glad to welcome him in our ranks. P. S. Preacher's Son.

FRANK GIBSON - - - - - - - - - - Braddock, Pa.

KAPPA PHI LAMBDA

Class Football (1), Varsity Basketball Squad (1); Intra-Mural Basketball (2) (3), Intra Mural Baseball (2), Glee Club (1) (3); Oratorio (2); Junior Play.

If silent men make presidential timber, "Hack" is more than a Sprouting Sapling. He is quiet and reserved but "Hasty" at times. Basketball and co-education are his chief interests, and handling money his specialty.

MARGARET H. GLENN - - - - - - - - - - Sharpsville, Pa.

Town Girls' Club; Oratorio (2); Glee Club (3); Choir (3)

Margaret is musically inclined. She spends most of her time at the Conservatory. She is unassuming, but everyone likes her for her smile.

SARAH LOUISE GOUGH - - - - - - - - - Sharon, Pa.

PHI DELTA CHI

Class Basketball (3); Oratorio (2); Glee Club (3)

To be really collegiate we'll have to dub Sara Louise a wise cracker, and the funny part is she seldom laughs herself. She's what the girls call a good "stick" but we know an awful secret—she has a parrot! She is quite a comedian when there are stunts to be pulled off.

ANDREW J. HARMODY - - - - - - - - - - Sharon, Pa.

Class Football (1) (2); Class Basketball (1) (2); Dramatic Club (1) (2) (3); Glee Club (3); Argo Staff; Intra Mural Basketball (1) (2) (3); Baseball (1); Intra-Mural Track (2)

"Andy" is that young fellow that you see occasionally strolling around with a "grin". He sings like Caruso and is a real Swiss yodeler. This year he starred as the bad, bad man in a Dramatic Club Play. He intends to be a great doctor some day.

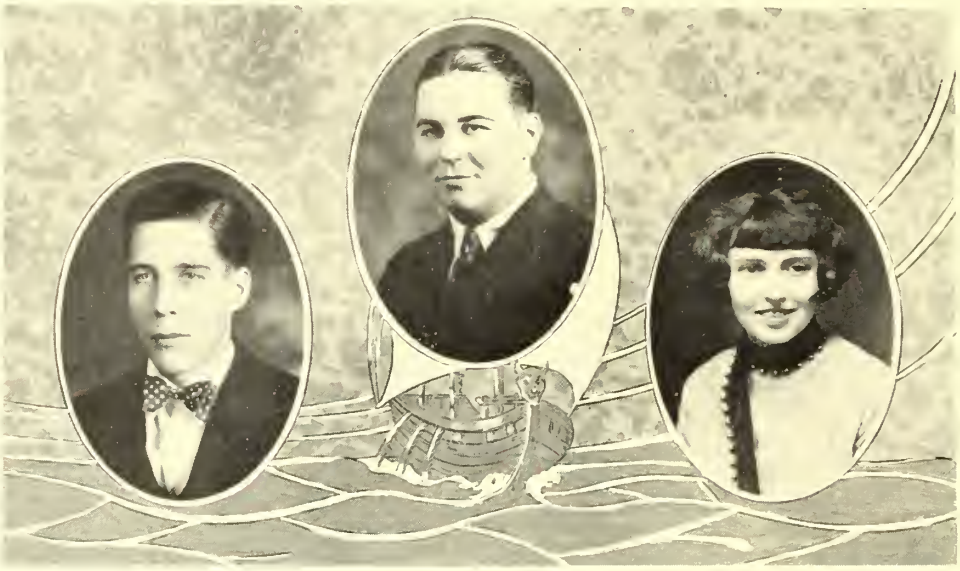

William J. Hinkson - - - - - - - - - New Castle, Pa.

Delta Phi Sigma

Inter-Fraternity Council; Intra-Mural Baseball (1); Class Football (2).

"Bill" is both seen and heard. His laugh is contagious—the life of the party. He's on a diet—nothing but "pies" "Bill" is famous for his sparkling wit.

Allan Hoffman - - - - - - - - - - Sharon, Pa.

Crescent Club

Varsity Football (1) (2) (3) (4); Intra-Mural Baseball (1) (2).

What will our football team do without "Hoffy" next year? He has been one of the main props on the line for four years. Besides football he has been active in school life and likes it so well he is spending an extra year with us. He rides around in a big car and seems to have an interest in New Castle.

Irene E. Hoover - - - - - - - - - - Ligonier, Pa.

Class Basketball (3); Glee Club (3); Argo Staff.

Our "petite enfant"—always your friend—"Shrimpie" She's artistic without being temperamental "Peppy" describes her. Apt to giggle on solemn occasions.

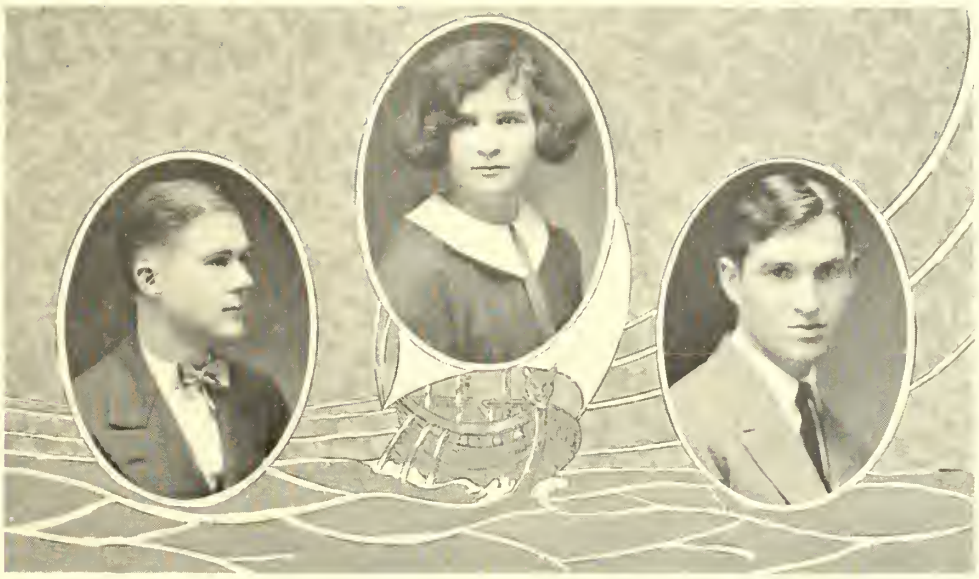

JOHN PAUL JONES - - - - - - - - - - - Sharon, Pa.

DELTA PHI SIGMA

Class Football (2); Holcad Staff (1) (2) (3); Y. M. C. A. Cabinet (3); Assistant Basketball Manager (2) (3); Class Basketball Manager (2).

Another one of those happy-go-lucky Delts. Even though he is always ready for a good time, he has his serious moments. "Jonesy" is a regular business man but shows signs of literary genius, too.

ALINE L. KEMENA - - - - - - - - - - - Ambridge, Pa.

Aline is quiet, but deep. She likes to delve into philosophy and discuss the why and wherefore of the universe. She reports exciting times in the town of Ambridge.

JOHN E. LEWIS - - - - - - - - - - - Sharon, Pa.

"Jack's" affection for Sharon seems to keep him from spending all his time here at college. However, he can often be found in the laboratory, where his patience and thoroughness stand him in good stead.

HOWARD L. LOGAN - - - - - - - - - - - Pittsburgh, Pa.

THETA UPSILON OMEGA

Varsity Basketball (1) (2) (3); Intra-Mural Board (2); Intra-Mural Basketball (1); Intra-Mural Tennis (1) (2).

"Biff" came to us with a reputation as a basketball player, and he certainly has lived up to it. He made the Varsity his first year and has been prominent on the floor ever since. Dame Rumor tells us that he is quite a gay Lothario.

HELEN MARIE MCALINNEY - - - - - - - McKees Rocks, Pa.

Class Basketball (3); Oratorio (3); Glee Club (3); Campus Committee (3).

"When Irish eyes are smiling." Yes, "Mack's" Irish eyes smile all the time. We are mighty sorry that this young lady saw fit to take a music course which means that she will leave us this year. Remember, "Mack", that you are and always will be in the class of '27.

ISABEL MCCONAGHA - - - - - - - - New Wilmington, Pa.

SIGMA PHI DELTA

Alpha Sigma Alpha; Dramatic Club (1) (2) (3); Glee Club (1) (2) (3); Choir (1) (2); Oratorio (1) (2); Orchestra (2) (3); Holcad (3); Class Debate (1); Varsity Debate (2); Upper Class Committee.

"Talent, pep, brains." In everything heart and soul. She specializes in activities and does her college work as a side line. Versatile? There's nothing like it! Interesting summer? Of course! A hundred per cent girl!

HELEN M. MCCONAGHY - - - - - - - - New Castle, Pa.

ALPHA GAMMA DELTA

Class Vice President (2) (3); Chronologist of Argo; Eaglesmere Delegate (2); May Queen.

"Call me early mother, for I am to be Queen of the May," she looks like a queen, acts like one, and Westminster grants that she is one. Helen has a smile for every one and seems to have no enemies. There is just one thing troubling us, "Does she like corned beef and cabbage?"

WILLIAM PATTERSON MCCORMICK - - - - - New Wilmington, Pa.

Football Squad (1) (2).

McCormick showed the stuff he was made of while out for football squad. He is studious and his opinions in class are worth while, when he makes them known. We have an idea he thinks a lot.

RUTH MCCORMICK - - - - - - - - - - Parnassus, Pa.

Ruth is a girl who likes to dance all night and sleep all day. No wonder,—if we could dance like she does, we would too. She seems to have very definite visions of future matrimonial bliss and we wish her happiness. She is a pal to be appreciated and respected.

James G. McKelvey - - - - - - - - - Ligonier, Pa.

Kappa Phi Lambda

Intra-Mural Board (3); Intra-Mural Track (1) (2); Varsity Track (2); Cross Country (2) (3), Captain (3).

Dubbed "Eddie Kaw" by his friends on entrance to Westminster, he has proved to be a second Nurmi instead of a football luminary as was expected. He captained the championship Cross Country team of 1925. Determination to win despite the odds, is "Eddie's" strong point. Famed for his permanent wave.

Elizabeth McKnight - - - - - - - - - Volant, Pa.

Chi Omega

Debate (1) (2) (3); Y. W. C. A. Cabinet (1) (2) (3); Dramatic Club (1) (2); Eaglesmere Delegate (1) (2); Campus Committee (3); Class Basketball (3); Alpha Sigma Alpha.

"Lib" is a girl with a silver tongue. Her hobby is debating and she takes to it like a duck takes to water. To know "Lib" is a pleasure, but to argue with her is an experience. She is sensible and energetic and likes a good time.

James H. McLean - - - - - - - - - Turtle Creek, Pa.

Crescent Club

Varsity Football (1) (2) (3); Intra-Mural (1) (2); Argo Staff.

James Alexander Lester Petrie Flaming Youth McLean—is one of our well-known, bashful, blushing, heart smashers. "Red" is not very heavy but he puts up a scrappy game of football. He says he likes only blondes, brunettes, or red-headed girls.

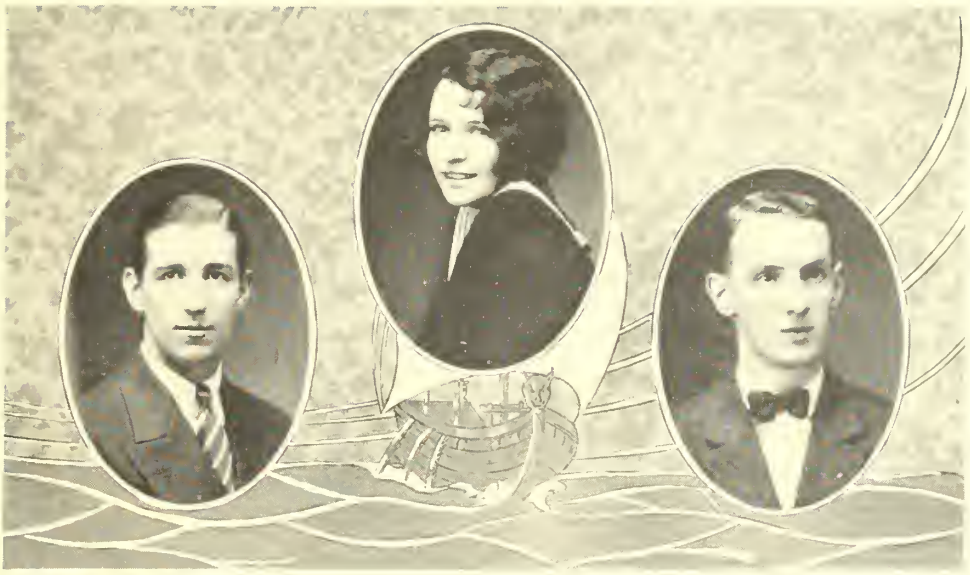

THOMAS MCMEEKIN - - - - - - - - - - Ligonier, Pa.

KAPPA PHI LAMBDA

Class Football (1); Varsity (2) (3); Basketball (1) (2) (3), Captain-elect; Track Varsity (2); Intra-Mural (1) (2); Class (2), Athletic Council (3).

"Tommy" has been active in athletics since entering Westminster. His ability as a basketball player is self-evident in the fact that he is to captain next year's team. He is also active in other lines, co-education included. Senora Conrad always calls him "McCreery" because she can't think of him as a meek man.

HELEN E. GOLDSTROHM - - - - - - - - - Elizabeth, Pa.

PI RHO PHI

Girls' Basketball Squad (1); Campus Committee (2).

"Goldie" is a good looking co-ed, who possesses all the qualities that a girl desires. Besides falling in love twice a week, she manages to study once in a while. Helen was one of the ring leaders in the Thompson House her freshman year and she hasn't lost any of her ability to make things lively.

ROBERT S. MEHARD - - - - - - - - - - Youngstown, Ohio

THETA UPSILON OMEGA

"Bob" is another of our long and lanky members, reminding us a little of Abraham Lincoln, but his speed might shock "honest Abe." He is courteous and mild-tempered.

KATHERINE MILLER - - - - - - - - - Pittsburgh, Pa.

Oratorio (1) (2), Glee Club (2); Class Basketball (3)

Katherine is one of our music students, who seems a very quiet, demure, little miss but in reality is always on deck when there's "something doing". Very original, and willing to shape her energy into work as well as play—That's "Kate".

NANCY CLAIRE MILLER - - - - - - - - - Butler, Pa.

SIGMA PHI DELTA

Nancy is a joy to her professors, always prepared and sometimes, we believe, knows more about the text book than the professors themselves. She has a good time and always does her share when there is work to be done. She is famous for her classes which she holds in the "Dorm" before examinations.

PAUL E. MONTGOMERY - - - - - - - - - New Castle, Pa.

THETA UPSILON OMEGA

Football (2) (3), Captain-elect; Track (2); Intra-Mural Basketball (2).

"Monty" spent his first year at Allegheny but soon corrected his mistake and came here his sophomore year. He has made a name for himself in track and especially in football, in which as a result of his outstanding playing, he has been elected to captain next year's team. His good humor makes him a general favorite.

FRANK MORETTI - - - - - - - - - - - New Castle, Pa.

THETA UPSILON OMEGA

Y. M. C. A. Cabinet (2); Argo Staff; Holcad Staff (2) (3); Intra-Mural Basketball (1) (2) (3), Class Basketball (1) (2); Intra-Mural Board.

It is a pleasing sight to see "Hank" passing out Holcads nearly every Tuesday morning after Chapel. Another place that Frank shines is near some good-looking girl, for he is quite the entertainer of the fair sex. He is also said to be a famous entertainer at the T. U. O. House.

MARGARET L. MUNRO - - - - - - - - - - Oakmont, Pa.

Class Debate (2); Glee Club (2) (3); Oratorio (2); Choir (2); Eaglesmere Delegate (2).

"Margie" is a dependable lass with a smile and a good word for everyone. She came to us from Pitt, and brought with her quite a few talents. We like to hear her play the piano. She is a popular member of the Eaglesmere family.

HARRY F. NEWELL - - - - - - - - - - - Sharon, Pa.

CRESCENT CLUB

Class Debate (1); Dramatic Club (1), Inter-Fraternity Council, Upper Class Committee, Argo Staff; Assistant Librarian (1) (2) (3).

Harry is one of those hard working chaps who spends most of his time in the science building. An occasional trip to Sharon, which town claims him as a native son, with a brief visit to the home of a would be "nursie" keeps him traveling at top speed. "Doc" or "Pills" is always on hand with the linament.

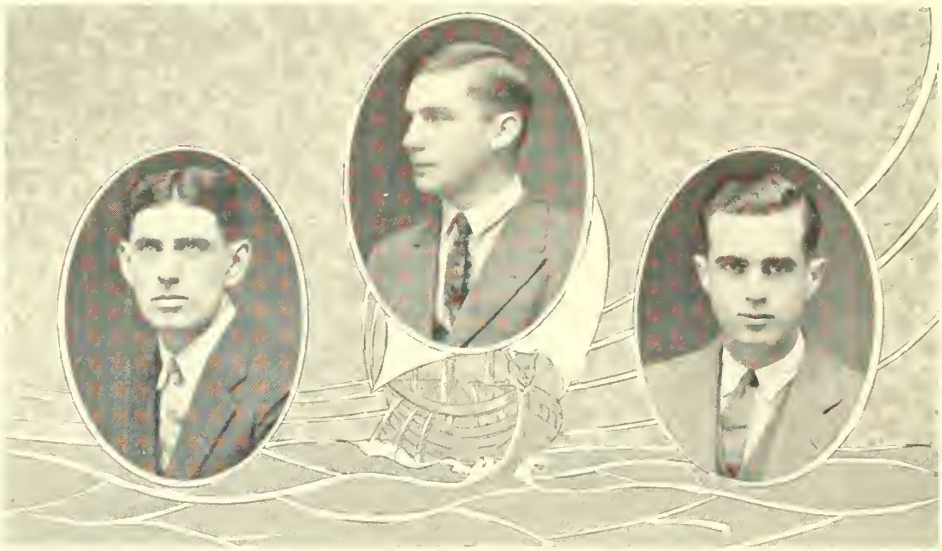

HARLOW OSGOOD - - - - - - - - - - - - New Wilmington, Pa.

CRESCENT CLUB

Laboratory Assistant (3).

"Hank" divides his time between the Overlook Sanitarium and the Science Hall with a few hours in Old Main to break the routine of the school day. Science is a plaything with him and medicine his aim—a happy combination.

JAMES A. PATTERSON - - - - - - - - - - Mercer, Pa.

"Man delights not me, nor woman either." This young man is very unobtrusive, but we manage to see him once in a while at Chapel. He works hard at his lessons,—and what's college for, but that?

THOMAS K. PATTERSON - - - - - - - - - Swissvale, Pa.

KAPPA PHI LAMBDA

Assistant Football Manager (3); Intra-Mural Tennis (2); Student Council (3); Argo Staff.

"Where thy treasure is, there will thy heart be also." According to this "Tommy's" heart must be in the Hillside. His influence on the campus is felt in his many activities. He is one of the men who do things as well as say them. "Tommy's" outside activities don't seem to interfere with his studies, for he gets good marks regularly.

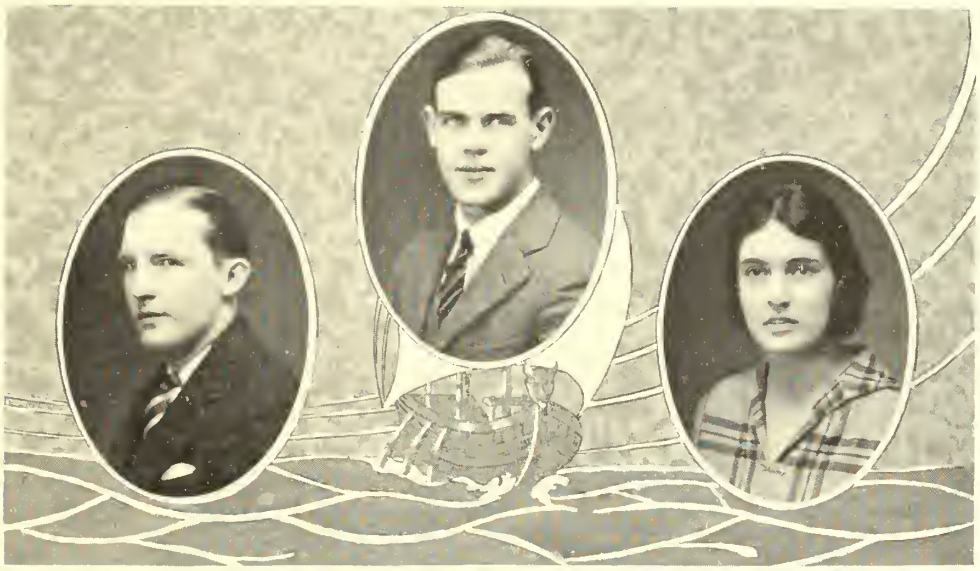

William Patterson - - - - - - - - - Pittsburgh, Pa.

Kappa Phi Lambda

Orchestra

"Bill" is the original of the Arrow Collar fame, but a man's man for all of that. "Pat" is one of the best dressed men on the campus. He toots a "Sax" with no mean ability and his form is full of "Grace".

Edward Reidle - - - - - - - - - - Sharon, Pa.

Kappa Phi Lambda

"Eddie" came to us from Pitt, but we won't hold that against him. He is interested in various activities in school, but he goes to Sharon to entertain and be entertained. He plans to study medicine in which he is bound to succeed, if ability to work hard, a cheerful spirit, and a willingness to serve are any criteria of future accomplishment.

Emily Rich - - - - - - - - - - New Wilmington, Pa.

Sigma Phi Delta

Glee Club (1) (2) (3); Oratorio (1) (2).

Shakespeare wrote of the lark which sang at Heaven's gate, but we can write of the lark who sings in Westminster's halls. Emily is well known for her beautiful voice and one thing which is characteristic of her is that she gives her voice willingly to everything.

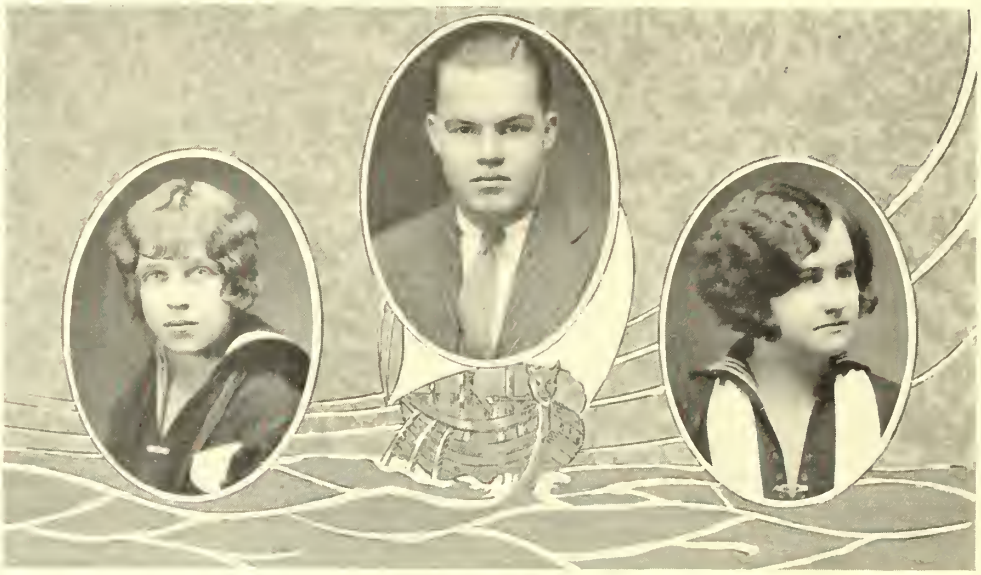

MAY RICHARDS - - - - - - - - - - New Castle, Pa.

PI RHO PHI

Student Council Secretary (3).

Upon hearing any voices in the Hillside, Dean Robertson starts in search of May and finding her, usually discovers the root of the trouble. Yes, indeed, May manages to have her share of good times, but she keeps up her activities and studies, too. Noted for vaudeville sketches and an eternal desire to sing. Ask May if you want to know the latest. Curlers, yellow balloons, baby-ribbon.

TREVOR SAMPLE - - - - - - - - - - Sharon, Pa.

KAPPA PHI LAMBDA

Class President (1); Class Football (1).

"Bus" is built along those comfortable lines that denote fun and good humor. He is one who "pops" up just at the right time, especially when there is work to be done. As president of our freshman class, he did a great deal in starting the class out right. "Bus" is sentenced to a ripe old age if he manages to keep as free from worry as he has in the past.

MAE SANDS - - - - - - - - - - New Castle, Pa.

ALPHA GAMMA DELTA

Argo Staff; Literary Editor; Pan-Hellenic Council; Class Basketball (3).

Mae is one of those rare individuals, who cheerfully takes things as they come without too much complaint. She is big sister to all the boys in school. Mae is energetic and does things thoroughly.

LLOYD W. SHANER - - - - - - - - - - Connellsville, Pa.

Shaner is an excellent piano player and has a pleasing voice. He pops up with an occasional wise-crack, and isn't a bit hard to get along with. He has become a loyal Westminsterite since he joined us.

DELLA H. SHERMAN - - - - - - - - - New Castle, Pa.

Class Basketball (3).

Can she Charleston? Is she a "Math" shark? Is she a true Westminster girl? These are just what she isn't anything else but. Della never performs in public, but these are only a few of her attainments. Never fear, Della will get her name in the Who's Who yet!

LOUISE A. SMITH - - - - - - - - - - Sharpsville, Pa.

PHI DELTA CHI

Oratorio (2); Class Basketball (3).

Louise comes from the same place as our famous train. She isn't exactly a loud speaker but then she knows quite a lot. Here's a hint—notice her eyes and try to remember any that are larger or prettier. Her friends love her which is the best compliment we know for any girl.

MARY E. SMITH - - - - - - - - - New Wilmington, Pa.

CHI OMEGA

Basketball (1) (3); Glee Club (1) (2) (3); Secretary (3); Oratorio (1) (2); Choir (2) (3); Argo Staff.

"Smitty" combines music, athletics, and a general good time better than anyone we know. She is accomplished in every one of these and she does them well. She has a snap in her black eyes which isn't there for nothing. We wish she was twins.

CHARLOTTE STEVENS - - - - - - - - - - Mercer, Pa.

Charlotte came to us just this year from Pitt. She seems to have gotten the idea of commuting there, for she is still doing it. We like her quiet, friendly way.

HELENE H. STEWART - - - - - - - - - - Sharon, Pa.

CHI OMEGA

Basketball (1) (2) (3); Sophomore Debate (2); Argo Staff.

Helene is a student, an athlete, and a splendid classmate. She always works, but never too hard. She seems to have many hobbies, but unquestionably her greatest is to study all night for an Accounting lesson. Practical, conscientious, and red headed.

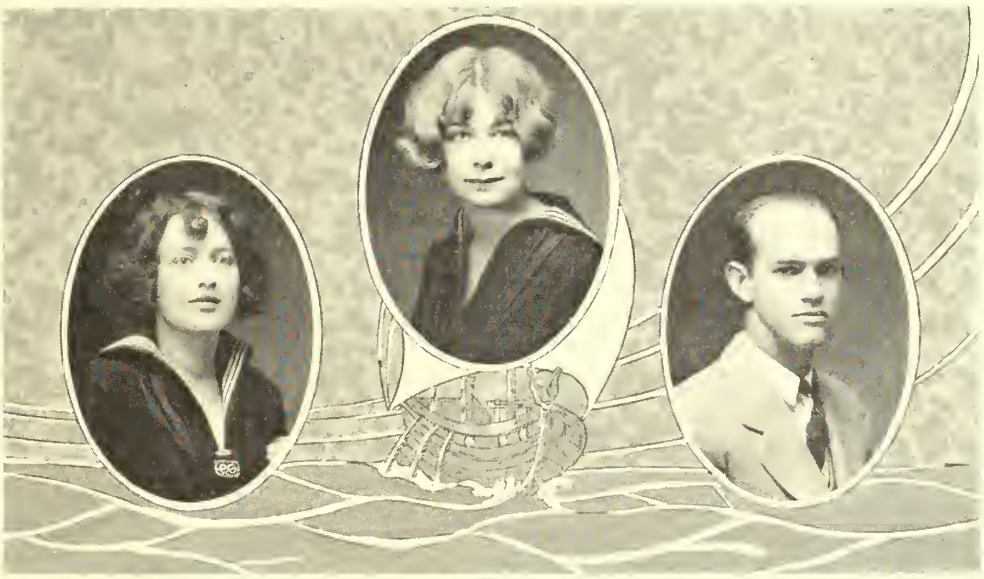

MARY R. STEWART - - - - - - - - - - - Freeport, Pa.

PI RHO PHI

Class Treasurer (1); Oratorio (1) (2); Glee Club (3); Bible Class President (3).

"Ickey". That's the whole explanation. This Titian blonde is a deservedly popular Junior. Noted for saying the wrong thing at the right time. Tell "Ickey" a joke and if she looks blank, it's a good one. She is also one of that notable Thompson House "gang" of '24 that helped to make another landmark for the history of our Alma Mater.

EVELYN M. STYCHE - - - - - - - - - Monongahela, Pa.

CHI OMEGA

"And as they gazed their wonder grew, how one small head held all she knew". Evelyn is small, energetic, and full of pep. She knows her stuff in all her classes, but her specialty is—"Affairs of the heart, their symptoms and treatment".

ALFRED E. STYPMAN - - - - - - - - West Palm Beach, Fla.

University of Florida (1) (2).

"Al" comes from Florida and has managed well, considering that this is the first time that he has seen snow. He seems to have a hobby of buying victrola records, "Florida Bound", being one of his favorites. If you haven't seen him Charleston, you have missed a lot.

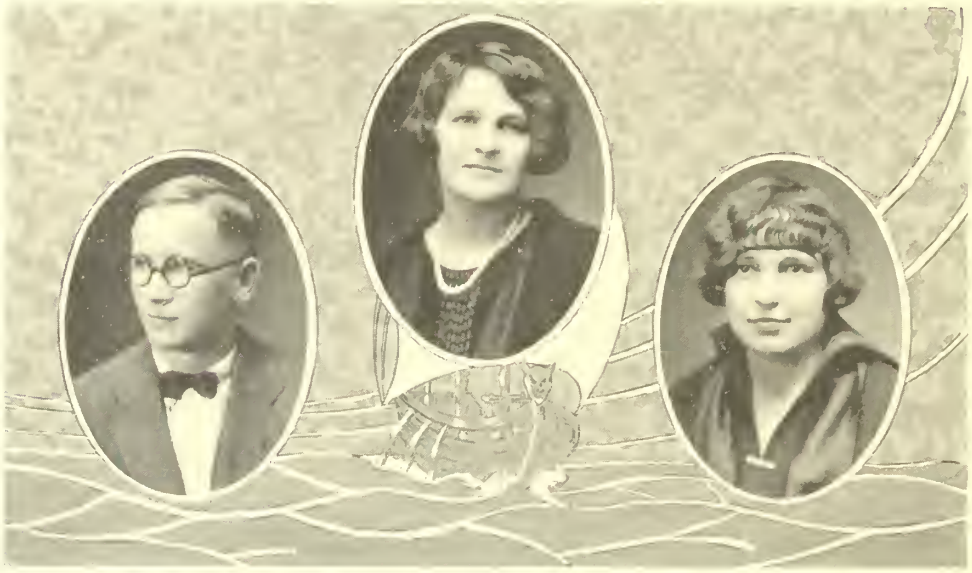

WILLIAM J. THOMAS - - - - - - - - - - - Farrell, Pa.

CRESCENT CLUB

Tau Gamma Delta, President (3); Baseball (1); Intra-Mural (1); Class Basketball (1) (2); Intra-Mural Basketball (1) (2) (3); Holcad Staff (1) (2) (3); Associate Editor (3); Athletic Editor of Argo.

Everybody wondered who that kid from Farrel was, when "Billy" first showed up but they soon found out for he landed with a bang in every way. He is a fast athlete and a voluminous reporter. It is alleged that he expects to run for mayor in Claysville, Pa., in the near future.

MARY V. THORPE - - - - - - - - - - - Belle Vernon, Pa.

Oratorio (1); Glee Club (3).

"Service for others" is Mary's idea of a good time. Any time of the day you see her carrying packages for everyone within the range of the village. She is invariably good-humored, and can stir up considerable fun almost any time.

MARGARET TUCKER - - - - - - - - - - New Castle, Pa.

PHI DELTA CHI

Campus Committee (3); Oratorio.

"Peggy" is rather unobtrusive except for a giggle that will pop out. She still believes that people who go to college should study so she has a stand-in with the faculty. Her "ambish" seems to be a little gray home in the far-far West.

GERALDINE A. TURK - - - - - - - - - New Castle, Pa.

ALPHA GAMMA DELTA

Class Secretary (1) (2), Campus Committee (2), Orchestra (2) (3); Argo Staff Art Editor.

"Gerry" is outstanding because of her irresistable good humor and clever wit. She is envied for her ability to provide amusement for the girls in the "Dorms". Her artistic ability is so well developed that we judge art designing will claim her in the future.

MARTHA G. WALLACE - - - - - - - - - Parnassus, Pa.

ALPHA GAMMA DELTA

Campus Committee (2); Student Council (2); Geneva Conference Delegate; Oratorio (1) (2); Glee Club (3); Y. W. C. A. Cabinet (2) (3); Class Delegate (2)

Speaking of people who are capable, Martha is right there with the goods. Sufficient proof for this is a glance at her activities list. According to all appearances she has been decorated for something—witness the array of pins she wears over her heart.

WALTER D. WILKISON - - - - - - - - - New Castle, Pa.

THETA UPSILON OMEGA

Basketball (1); Intra-Mural (2) (3); Glee Club (1) (2); Tennis (1) (2)

"Walt", another good-looking boy from New Castle, has been very active in all lines of activities. Intra-Mural and class athletics are the most prominent, especially to him was due our victory as Freshmen in the football game. His chief endeavors have been in the field of co-education. Whether he is "wise" or not, only time will tell.

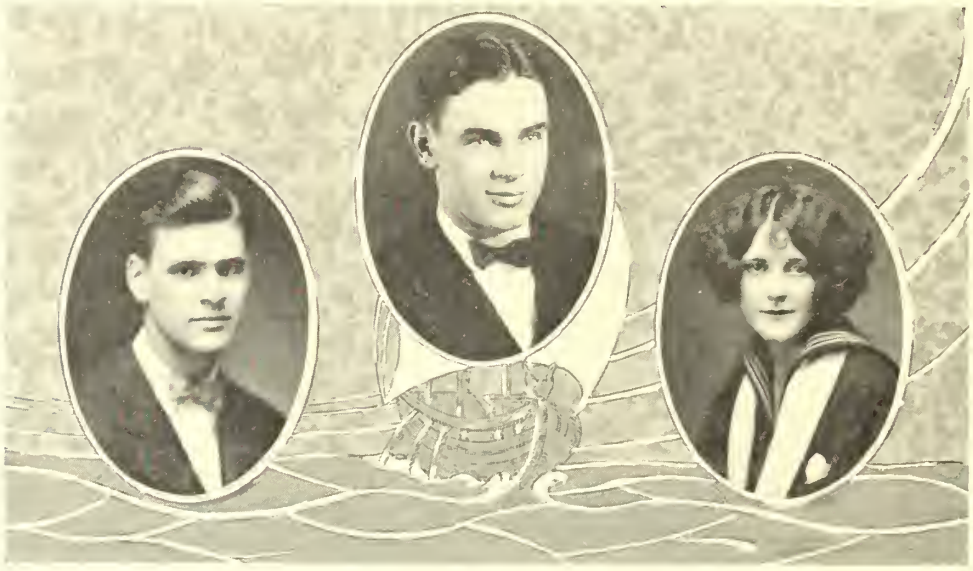

JOHN VANCE - - - - - - - - - - - - - New Wilmington, Pa.

THETA UPSILON OMEGA

John used to get up with the cows and chickens but has decided that college is no place for such monkey business. He is a typical collegiate youth, full of dry wit, manages to captivate the fair sex and lead the professors a merry chase. Some day the profs are going to recognize this boy's latent genious.

WILLIAM L. WILT - - - - - - - - - - - Ligonier, Pa.

CRESCENT CLUB

Baseball (1); Track (2); Intra-Mural (1) (2); Class Football (2); Class Treasurer (2); Argo Staff Business Manager.

"Tim" is the original creator of the everlasting smile. He has a hard time keeping tab on his harem. He took his track lessons in the mountains around Ligonier. He is capable and seems to be able to take care of himself in all situations.

JEANNETTE W. YOUNG - - - - - - - - - McDonald, Pa.

ALPHA GAMMA DELTA

"As good to be out of the world as out of fashion." "Gin" is our little "half pint." She is not very large but she "has her say." She plays bridge well, hearts being her best bid—"How about it, Max?"

David Jenkins - - - - - - - - - - - Meadville, Pa.

Allegheny; Intra-Mural Basketball (3); Track (3)

"Ted" hasn't been with us long, but has made many friends in the brief time he has been here. He is rather serious, studiously inclined, and has a big heart. He was instrumental in helping the Pioneers come out on top of the Intra-Mural Basketball League.

Wilbur C. Macklin - - - - - - - - - Bessemer, Pa.

Kappa Phi Lambda

Class Football (1); Varsity (2); Junior Minstrel

Do you know "Mack"? If not you ought to get acquainted. Everybody is rich who knows or comes in contact with the millionaire of good cheer, and the more he gives of his wealth, the more it multiplies.

Joseph J. Wolfe - - - - - - - - - - Cleveland, Ohio

Sigma Alpha Epsilon

Allegheny (1); Football (3); Varsity Basketball (2).

"Joe" enjoyed his first college experiences at Allegheny, but decided to complete his education at Westminster. He made out well in football, but had bad luck in basketball. He seems to be entering into the spirit of Westminster with great enthusiasm, even to the extent of co-education.

In Memory of

**Viola Johns**

**Class of 1927**

Born, April 26, 1905

Died, November 17, 1924

# Junior Class Sponsors

The class of 1927 feels that it owes no small part of its success to its class advisors. They have continually shown a spirit of helpfulness and friendliness in all class affairs. They have done everything from chaperoning parties to signing chapel announcements quite cheerfully.

Captain W. McKee, Professor of Economics, has shown himself to be a loyal advocate of '27. All the members of the class remember his share of the entertainment at the Ham Fry held in McLaughry's Woods last fall. His advice and friendship are our valued possession.

Miss Elizabeth Stewart, Associate Professor of Modern Languages, is the only feminine member of our group of sponsors, and as such has been invaluable in helping in the social affairs of the class.

Gilbert W. Taylor, Professor of Ancient Languages, took advantage of his first year at Westminster to share in the responsibility for the behavior of the Junior Class. His helpfulness and interest have been appreciated.

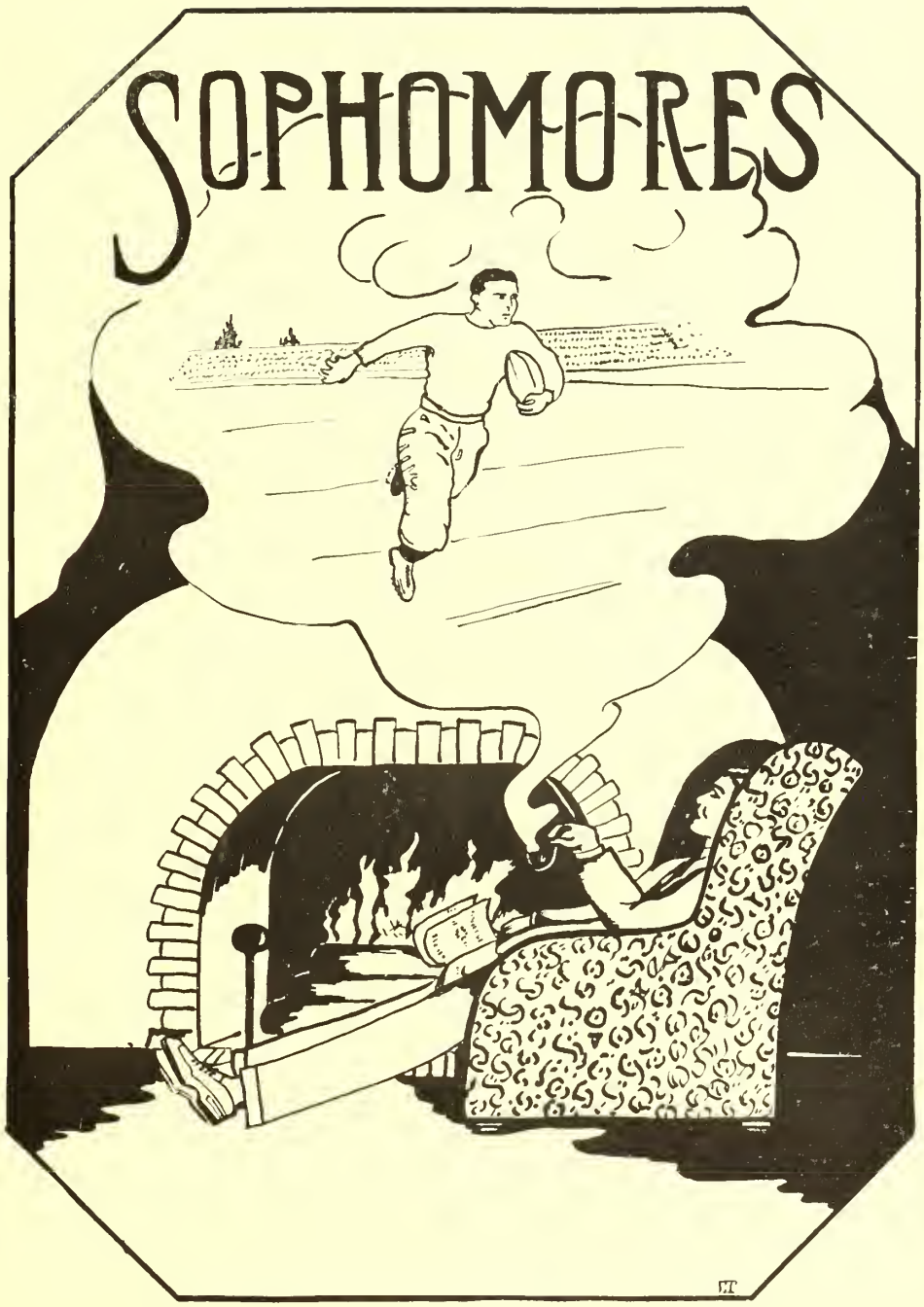
SOPHOMORES

FRANCIS McDOWELL

# 1928

*President* - - - - - - - - FRANCIS McDOWELL
*Vice-President* - - - - - - - - NORAH FRENCH
*Secretary* - - - - - - - - - - HAZEL BRUSH
*Treasurer* - - - - - - - - - HALDEN WILLIAMS

*Colors:* Blue and Gold.

# "Second Down and Two to Go"

Looking back over our first two years of college life, we are able to think of our experiences with no little enjoyment. Entering school in the fall of '24 about 130 strong, we were greeted by the Sophomores, yes, and more Sophomores. Chapel seats were scarce, so we were told, and they were being offered at high prices. Paddles were in great abundance.

Our first real struggle came on the morning of September 30 in the form of a Flag Rush. The weather was chilly and rain was falling, but the contestants cared not for that. The Sophomores, being regular mud hounds, were able to come out of this battle victors. Later we showed our skill on the gridiron by defeating them in a hard-fought game. The basketball contests were captured by the Sophomores. Easy victories were ours in debates with our upper class rivals!

During our Freshman year we had several men and women win places on athletic and debate teams as well as in the Glee Clubs.

Concluding our first year with the satisfaction of having accomplished something, we resolved that we would come back in the fall and try to better our record.

Our Sophomore year has been very successful. We have been able to pass on to the Freshmen some tricks which we learned last year. Our athletic teams have been victorious, defeating the Freshmen on the gridiron and on the basketball floor. The Flag Rush was waged under better weather conditions than the previous year, and our warriors were able to stop the onrush of the Frosh.

As in our Freshman year, many of our numbers held positions on debating and athletic teams, and we had a good representation on the Glee Clubs. Before the spring vacation a call was made for a larger college endowment. Our class answered the call and gave its 100% support to the movement.

Thus we submit a brief review of our past achievements. Yet the half hath not been told. And now for the future! We make no pretensions to the gift of prophecy, yet we can say without the slightest hesitation that no class ever had a brighter future before it. Time alone will reveal the marvelous deeds that now lie latent in the members of our class. May we all see the day when, in looking back over the Archives of Greater Westminster, we can point with a finger of pride to the time when the class of 1928 was in the limelight.

LUCILLE ALBERT
ELIZABETH ANDERSON
DEAN ANDERSON
JOHN ARMSTRONG
MARY B. BOOK
MILTON BOOS
MAXWELL BOVARD
BYRON BOWEN
MARGARET BRISBINE
HAZEL BRUSH
HENRY BUCHER
ROBERT BUCHER
MILDRED BURLESON
ELIZABETH CAMPBELL
ISABEL CAMPBELL
ELIZABETH CARNES
DAVID CONNERY
LELAND COOPER
MARY COOPER
BLANCHE COULTER
AGNES CROOKS
JOSEPH DENNISON
GEORGE DICKSON
WILLIAM DICKSON
HELEN ELLSWORTH
RUTH FRASER
NORAH FRENCH
LORENA GARLOCH
PAUL GIBSON
ELIZABETH GLOVER
ELIZABETH GILMORE
JANE GORTON
FRANK GRAHAM
WILLIAM GRIFFITH
PAUL GUTHRIE
ALICE HASLET

HELEN HASTINGS HAZEL HOBAUGH CLARENCE HAYES DOROTHY HILDEBRAND GLENN HOELZLE OLIVE HOFFMAN

MILDRED HOUK ELEANOR HUNTER MURIEL IRONS HOWARD KELLEY DANIEL KELSO MARIAN KENT

CHARLES KISSINGER MILDRED LAWSON FLORIDA LINDSAY JOHN LYTLE LOUIS LYTLE WILLIAM MAXWELL

HOWARD McCLINTOCK DONALD McLURE LUCILLE McCONAGHY GEORGE McDONNEL FRANCIS McDOWELL RALPH McELHANEY

MARY McGEOCH DONALD McKELVEY ALEX McNAUGHER MARY MILLER THOMAS MILLER ORVILLE MIRTZ

RUTH MOORE ELEANOR MORGAN HORACE MORRISON ANNA MUNRO DOROTHY NEVIN HAROLD NIGHTLINE

WILLIAM NORTON OLINE OVERLEY EDWIN PAHLE SARAH PATTERSON WAYNE PHILLIPS

ELIZABETH PORTER SHERWOOD PORTER JAMES PURVIS BROOKS REED MARY REED LOIS REEHER

LEAH ROBERTS ELMA ROBINSON ADELE ROSE HELEN SANKEY VICTOR SCOTT LULU SEIDEL

DICK STEWART ELLEN STYCHE CLARE SWISHER ANNA THOMPSON HAZEL THOMPSON CARL TRIOLA

HELEN WALKER ELEANOR WARNER AGNES WEBSTER ELIZABETH WENGARTNER HALDON WILLIAMS EVELYN WINGER

HELEN WORRALL LILLIAN WRIGHT KATHRYN WYLIE MARGARET ZIMMERMAN DELANO BECK MARY EVA CRAIG

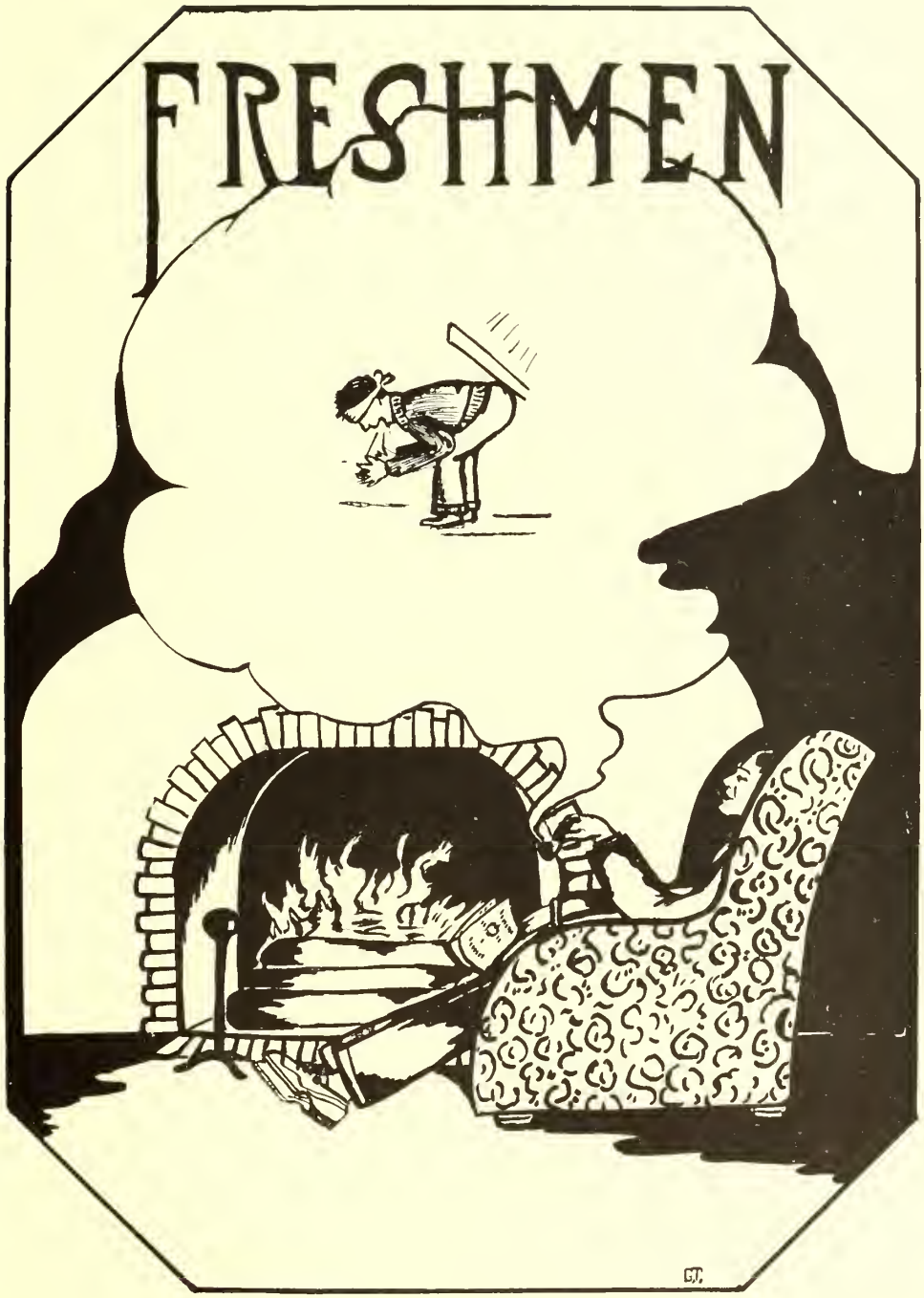
FRESHMEN

SAMUEL COLMAN

# 1929

*President* - - - - - - - - SAMUEL COLMAN
*Vice-President* - - - - - - - - JACK OFFUTT
*Secretary* - - - - - - - - MARGARET MCFATE
*Treasurer* - - - - - - - - LOIS WAGONER

*Colors:* Green and White.

# "Youngest of all Thy Sons"

*"Youngest of all thy sons we hail and greet thee,*
*With all our lives for service in thy sight*
*Westminster Fair, our Mother, we salute thee,*
*Majestic, crowned with everlasting light.*
*Long may she live, our Mother Fair Westminster,*
*Fling to the breeze her banner white and blue*
*Hall of our fathers, home of hallowed mem'ries*
*Our Alma Mater, glorious, grand and true."*

The echoes of the song had scarcely died away, when it dawned upon the largest class, ever to enter the sacred portals of the college, that Westminster was to be its Alma Mater, its guiding maternal spirit, for the next four years. This was the beginning of the cultivation of the spirit of the Blue and White in the hearts of the youngest of her sons. At numerous times during the year these seeds which were sown ripened into deeds which proved that the Freshman class had caught that old Westminster spirit.

Then came the Flag Rush, which brought to an end the tyranny of the last-year freshmen. We joined the ever-growing list of yearling classes who failed in the annual classic battle.

The football game was the next event on the class program. In this we also tasted the bitter dregs of defeat when our team lost by the small margin of one point. Later on in the year, we lost the basketball series. However this feeling of depression was alleviated when the girls and the boys came through the class debates with colors flying. In each instance the score was 3-0 in favor of the class of '29. Thus in a measure the unpleasant taste of defeat was removed and we reveled in the exhilarating joy that comes with victory.

The outstanding social event of the year's activities was the great freshman frolic held in the gymnasium on the evening of November 16, 1925. This was the real get-together party of the class, and the entire faculty joined with us to make that night a memorable occasion. The music was furnished by an orchestra composed entirely of freshmen. Not only in this was the musical ability of the members attested to but in the double quartet, in the Glee Clubs, and in the choir, the frosh were well represented.

In the Diamond Jubilee Fund the class of '29 showed that they had the true spirit of the college when after the figures were finally tabulated, the class headed the list in the total subscription.

Distinction and honor were won by representatives of the class in football, basketball, debate, and dramatics.

We are proud of our adopted Mother and we feel sure that we shall make her proud of us. A splendid start has been made and judging the future in the light of past endeavors, the class of '29 will accomplish bigger tasks and attain greater heights for our Alma Mater, Westminster.

MARGARET ADAMS

MARGARET ALLEN

WILLIAM ALLEN

LUCY ALTIERE

HARRY ANDERSON

GEORGE ATWELL

HELENE WINTERS

HAZEL TEOPFER

MARY BAIRD

WILBUR BALDINGER

WILLIAM BALPH

GLADYS BEBOUT

WILLIAM TONTY

MABEL BELL

ROY VANCE

JOSEPH BOSAK

LUTHER BRAHAM

HENRY BRENNEMAN

HOWARD BRITTON

TULLY CAIAZZA

JOHN CAMERON

ROLAND VOGAN

WARD CAMPBELL

LARHUE CAMPBELL

ROBERT CAMPBELL

LOIS WAGONER

CLARENCE CHAMBERS

POMEROY CHAPIN

DORIS COOK

CAROL CLARK

DONALD CLELAND

ARTHUR CLELAND

PHYLLIS COLEY

CLIFFORD COLLINS

KENNETH COLLINS

SAMUEL COLMAN

ELIZABETH JONES

LOIS JONES

CLARENCE KENNEDY

BYERS KING

GLADYS KLUMP

HOMER KNOX

EMANUEL KRUEGER

WILLIAM KRUSE

DUNLAP LATIMER

JAMES LAUDER

CHARLES LAWTON

MARGARET LENNIG

FRANCES LEOHNER

WILLIAM LEWIS

JOHN LOUDEN

VICTORIA LUCA

JEAN LYTLE

MARJORIE McCLURE

ELMA McCONNELL

SYLVAN MONTAGNA

CLARA McCREADY

LOIS McCRORY

EDWARD McCULLOUGH

FLORENCE McDANIEL

RUTH McFARLAND

MARGARET McFATE

BLANCHE McGEARY

ANNA McPHERSON

JAMES McQUISTON

WILLIAM MAHANEY

MILDRED MANKEDICK

SARA MANKER

IRVING MANSELL

THOMAS MANSELL

HAROLD MEISTER

BLANCHE MILLER

JACOB MILLISON

EVELYN MITCHELL

ELIZABETH MITCHELLTREE

DAVE WILLIAMS

CLYDE MYERS

JOHN OFFUTT

MARGARET PATTERSON

ROBERT PATTERSON

THOMAS PATTON

JOHN TREMASKIS

NORMAN SHENK

DOROTHY WRAY

FORREST WEGHURST

HOWARD WETZEL

DOROTHY REESE

HELEN REESE

RALPH BUNN

THELMA ROBERTS

GLADYS ROBINSON

PAUL ROBINSON

RICHARD ROBINSON

GEORGETTE WALKER

MILO ROOT

ELIZABETH ROSE

JOSEPH ROSE

EDWARD SCARLETT

LOIS SCOTT

WILLIAM WARREN

RALPH SEWALL

HELEN SHOAF

RUTH SHOOK

ELLSWORTH SKILLEN

DELBERT SMITH

N. VAN BROCKLIN

MARY SOWERBY

DOROTHY STUNKARD

MARGARET YOUNG

ANNA DICKSON

RUTH DINSMORE

DOROTHY DIPNER

ALBERT DODDS

LEROY DONALDSON

MYRL DUNLAP

DELLA EADES

JOHN EAGLESON

MARY ECKLES

ELIZABETH EDEBURN

ROSS ELLIS

MILDRED FERGUSON

HAROLD FISCUS

GRAHAM FITHIAN

CATHERINE FRAMPTON

AGNES FREEMAN

ETHEL FREEMAN

ROBERT FRY

JOSEPH FURNO

RUTH GOLD

SAMUEL GIBSON

MARTHA GILFILLAN

HELEN JOHNSTON

VICTOR GRAHAM

ERNEST GRIGGS

JAMES GUTHRIE

HOWARD HAMER

ELIZABETH HANGER

THEDA HARTWELL

WENDELL HITCHCOCK

SARA HANKEY

ANEITHA HUGHES

WALTER HUTCHSON

MYRON HYDE

GLADYS ZEIGLER

*Three big hurrahs, boys,*
*Classes out at last!*
*Down to that old gym*
*And make it good and fast!*
*Books have their place, boys,*
*And lessons just the same,*
*But the best thing to learn, boys,*
*Is how to play the game.*

TRANSCENDENS

# FOOTBALL

Back Row—Miester, Ayres, Maxwell, McDonald, Hoezle, Glenn, Krueger, Fry, Weghorst, McQuiston, Furno, Cleland.
Middle Row—McLean, Phillips, Bowen, Wolf, Kelley, Havrilla, Lauder, Smith, Tonty.
Front Row—Pahle, Montgomery, Hoffman, Beggs, Tarr, Byler, Rose, Coles, Offut.

# Football Review

You have often heard the saying "he was behind the door when good looks were passed out." That is the way is was with Westminster's pigskin chasers in regard to lucky breaks last fall. With light and rather inexperienced material at his command, Coach E. Dwight Dyer had his plans go to ruin week after week when Jupiter Pluvius took it unto himself to make it the most miserable season in years. Only once or twice during the entire campaign did the Blue and White have the opportunity to perform on earth that furnished a suitable basis for a running attack. Each muddy field meant a "break" for the opponent for each of Westminster's opponents clearly outweighed her.

The "I told you so's" had plenty of opportunity to chant their songs after the first game played in Geneva's new stadium at Beaver Falls, October 3. There is no need to deny the fact, the Covenantors were entirely too big a problem to tackle so early in the season. Nevertheless, Dyer's men made a valiant fight and Geneva's margin of victory was but 24-0. "Skinny" Hamilton, Geneva's whirlwind, cannon-ball, lightning, (oh what's the use) half back, spelled defeat in capital letters for Westminster. He reeled off long runs repeatedly and was solely responsible for his team's margin of victory.

The following week, headgears, shoes, jerseys, stockings, and other paraphernalia including an offense with a plentiful sprinkling of dynamite, were neatly packed and shipped "collect" to Buffalo, N. Y. The team collected to the tune of

8-0. The scene of action was the Rotary Field, and the opposing eleven was no less worthy a foe than the University of Buffalo. With a wind sweeping the field that chilled one to the marrow, Dyer's eleven out-played the New Yorkers in every department of the game but had to be content with an 8-0 decision. "Duke" Bowen, fullback, registered the touchdown for Westminster.

Home-coming day was featured by the appearance of Bethany. The Bisons failed to impress, but succeeded in winning, boarded the train at New Castle as the setting sun sank beneath the hills with a 13-0 victory tucked under their belt to their Conference record.

Waynesburg was invaded seven days later and another 13-0 defeat was recorded. A plentiful supply of Waynesburg mud was brought home with the uniforms.

Then came the game that always makes history for Westminster, that with Grove City. This time it was on the home field. With a 7-0 defeat received a year previous in their own back yard prodding them on, the Crimson eleven gave everything it had throughout the contest and, sorry to relate, they succeeded in winning 13-0. The Grovers never threatened during the first half. In the third period their attack was again without sting until an end evaded Westminster's safety man and snared a pretty pass to register a touchdown. In the final minutes of play, Westminster opened its repertoire of tricks but with disastrous effects. A Crimsonite intercepted a pass and Grove City's second touchdown was registered as the timer was about to end activities.

The second victory of the season followed close on the heels of the Grove City game. Duquesne was the victim. College Field was the stage. Westminster crossed Duquesne's sacred chalk mark while the best the Dukes could do was earn a safety. Upon dragging the field after the game, four or five Westminster substitutes were found buried in the mud. It was thought that Duquesne might protest, but we have managed to keep them covered up so far.

At Greenville, Thiel surprised even their most ardent supporters by winning 13-0 after Westminster had completely outplayed them for three quarters. This game was merely a fray "gone wrong" for Westminster. Opportunities galore were wasted while Thiel's golden opportunities were snatched on the spot.

Little need be said about the final set-to with Allegheny. Stinging under a reverse at the hands of Grove City, Allegheny ran pell-mell over Franklin Field, New Castle, before about 6,000 spectators, with the result that they earned a 43-0 victory.

Capt. Tarr, Beggs, Byler, and Hoffman, four stalwart linemen, have played their last for Westminster, but the new grid season will see plenty of veteran material on hand. The backfield will be intact which insures the Blue and White of an offense with considerable power.

MONTGOMERY – CAP'T-ELECT
GUARD

GLENN
MANAGER

TARR – CAP'T
CENTER

KELLY
END

HAVRILLA
FULLBACK

ROSE
TACKLE

BYLER
TACKLE

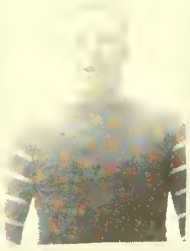

HOFFMAN
GUARD

PHILLIPS
QUARTER-BACK

LAUDER
HALF-BACK

COLES
HALF-BACK

OFFUTT
HALF-BACK

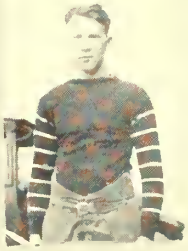

McLEAN
END

BEGGS
END

PAHLE
QUARTER-BACK

# BASKETBALL

Back Row—Lewis, Phillips, Ayres, McElhaney, Gamble, Smith, Louder, Lawther, Wallace.
Front Row—McMeekin, McQuiston, Logan, Hetra, Kelly, Pahle, Coles, Kruse.

# Basketball Review

"Say it with flowers." As a maxim for a florist, these four words are without par. As an introduction to a review of Westminster's 1925-26 basketball season, it has a softening effect and if its meaning is taken with full import, it may serve to help you save your sorrow.

By this time, dear reader, you feel that the season was not successful. You are right the first time, dearie, it was not. During the entire campaign only two games were won but if you are strong hearted and will bear with me for a short time, the "ins" and "outs" of the season with all its trimmings will be explained.

To begin at the end, the season closed March 6, when the Duquesne University quintet crew, combination, anyway five players, visited New Wilmington for a few short hours but long enough to display to the home folks that the crown of the Tri-State Conference Championship champs which they so proudly bore as they trotted on the hard-woods, was not ill-placed. Following this game, the Hon. Mr. Basketball bade us all adieu but sorry to relate, there was less than a handful of friends at the junction station to give him a send-off as he took the "choo-choo" for points north.

On only thirteen occasions were the gym doors opened and shut before West-

minster's basketball players were calling for mothballs and the graduate manager did his yearly stunt of storing away equipment. Two games were cancelled with Grove City while only one was played with Allegheny. The curtailment was due to a ruling of the commissioner of the conference.

Only twice during the season did the Blue and White squad leave the floor on the long end of the count. Of the two games won, the first was reeled off in the initial tilt. The opposing quintet was none other than the alumni five composed of such men as Cleary, Goldstrohm, Bissett, Kuhn, Armstrong, Lawther, and several other former stars. The grads fought all the way but were the losers by a six-notch margin.

The first collegiate opponent was Thiel. The Lutherans played whirlwind basketball and with Dufford and Sullivan shooting like fiends, the Blue and White colors were lowered by a decisive margin.

At this point "Johnny" Lawther, one-time Westminster star in football and basketball, took over the coaching reigns. "Johnny" gave all he had to mould together a machine that would hit on all six consistently, but the spark plugs continued to carbon up with disastrous effects. The first games under the new coach were at Duquesne and Waynesburg where defeats were encountered.

At Geneva, "Bo" McMillan's Covenantors played championship basketball to win a 45-29 decision. Then came the Bethany game at home. At the end of playing time, the Nussmen were leading 33-28. The Bethany historian had the opportunity of adding paragraphs of tribute to Forward Hamill on this night for he was directly responsible for the final outcome.

After almost ten days of rest, the squad journeyed into the wilds of West Virginia to meet Bethany in a return engagement. The final count was 36-32 in favor of Bethany. The following night, Carnegie Tech handed out a 37-30 lacing. The team played real basketball on this trip and in both games led at late stages.

Waynesburg's rangy team, easily the largest that has appeared in court uniforms at Westminster in years, defeated the locals by a twelve point margin. The only game with Allegheny was at Meadville with the Blue and Gold winning 42-32. Three days later the team showed latent power by trouncing Thiel at Greenville 35-23.

Duquesne added the final touches with a 37-12 triumph. It was a beautiful exhibition of basketball.

This contest with the Dukes was the final for only one man, Capt. John Hetra. Eight men made their letters. They are: Capt. Hetra, Capt-elect McMeekin, Logan, Pahle, Kruse, Coles, McQuiston, and Kelly.

HETRA - CAP'T
FORWARD

McMEEKIN - CAP'T-ELECT
CENTER

WALLACE
MANAGER

KRUSE
FORWARD

PAHLE
FORWARD

LOGAN
CENTER

McQUISTON
GUARD

KELLY
GUARD

COLES
FORWARD

Back Row—McPherson, Warner, Clark, Hoffman, Gamble, Moore, Houk, Lindsay, Coley, Cooper, Aiken, Stewart.
Front Row—Smith, MacBeth, McCormick, Beatty, French, Winters, Fraser.

# Girls' Basketball

After a duration of sixteen years, Girls' Basketball, as a varsity sport, is going to take its leave. The girls seem to have had quite a successful basketball career, in which the law of averages has worked out well. The various teams have won, on an average, as many games as they have lost. But now it seems that Girls' Basketball is not interesting enough to the spectators to make it worthy of being continued as a varsity sport. It is therefore to be abandoned, and class basketball, swimming, tennis, and hockey will be developed to take its place.

All the games played this year were lost—Geneva, Thiel, and Slippery Rock. The opposing teams seemed to be composed of six-footers and two hundred-pounders,—they don't grow 'em so large around here. Nevertheless, our girls played a good, hard game against them, and got lots of enjoyment out of it.

Mary Beatty has shown her true Westminster spirit in captaining the team against such odds. This has been a discouraging year for all concerned, but she certainly led her team through it nobly. Mary is a true sport, and that, more than anything else spells success for her.

The whole team stuck to it nobly to the end. Norah French's playing at either guard or forward is worthy of comment. Ruth McCormick, our freshman forward, showed good, quick, clean playing throughout the season. She has been a very hard and faithful worker.

Because of their conscientious efforts and good sportsmanship, the following girls deserve the reward of the "W"—Capt. Mary Beatty, Norah French, Helene Stewart, Helene Winters, Ruth Fraser, Margaret McBeth, Phyllis Coley, Mary Smith, and Ruth McCormick.

AIKEN
MANAGER

McBETH
FORWARD

BEATTY-CAP'T
GUARD

SMITH
CENTER

STEWART
GUARD

FRENCH
GUARD

FRASER
SIDE CENTER

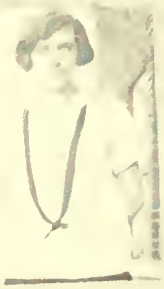

McCORMICK
FORWARD

WINTERS
SIDE-CENTER

COLEY
FORWARD

TRACK

Back Row—McDonald, Hayes, Maxwell, Wilson, Brown, Dyer, McMeekin, Berry, Hetra, Beggs, Love.
Front Row—Mirtz, McKelvey, Cox, Reep, Hunt, Wilt, Hartwell, Montgomery, Rose.

# Varsity Track

Under the tutelage of E. Dwight Dyer, Westminster's track squad made athletic history last spring. Starting out with a green squad, Dyer moulded together a well-rounded outfit. Two dual meets were won while second place was copped in the Tri-State Conference meet.

The season opened May 16, with a dual meet which brought Geneva to New Wilmington. Between showers the various events were run off without any extraordinary marks being registered. The afternoon was a long one with one school and now the other in the lead. When the scorers made their final check, Westminster had earned sixty-three and one-half points while the best Geneva could show was sixty-two and one-half.

The Conference meet was staged at Beaver Falls, May 23. Westminster's representatives were near the top throughout the afternoon but inability of the relay team to compete with the speedy Geneva quartet, spelled defeat. The results of the competition were: Geneva, sixty and one-half points; Westminster, fifty-six; Bethany, forty-five and one-half; Waynesburg, eight; and Thiel, six.

The final competition was a dual meet with Thiel at New Wilmington, June 6. Thiel never had a chance. Westminster's margin of victory was one hundred and four points to twenty-two.

The letter-men were: Capt. Hunt, Capt.-elect Beggs, Reep, Tarr, Wilt, Hartwell, Berry, Wilson, Rose, Hetra, McKelvey, Montgomery, Brown, Maxwell, Mirtz, McMeekin and Student Manager Ellis Love.

BEGGS
CAP'T-1926

LOVE
MANAGER '25

HUNT
CAP'T-1925

MAXWELL

McKELVEY

BROWN

HETRA

MONTGOMERY

BERRY

WILSON

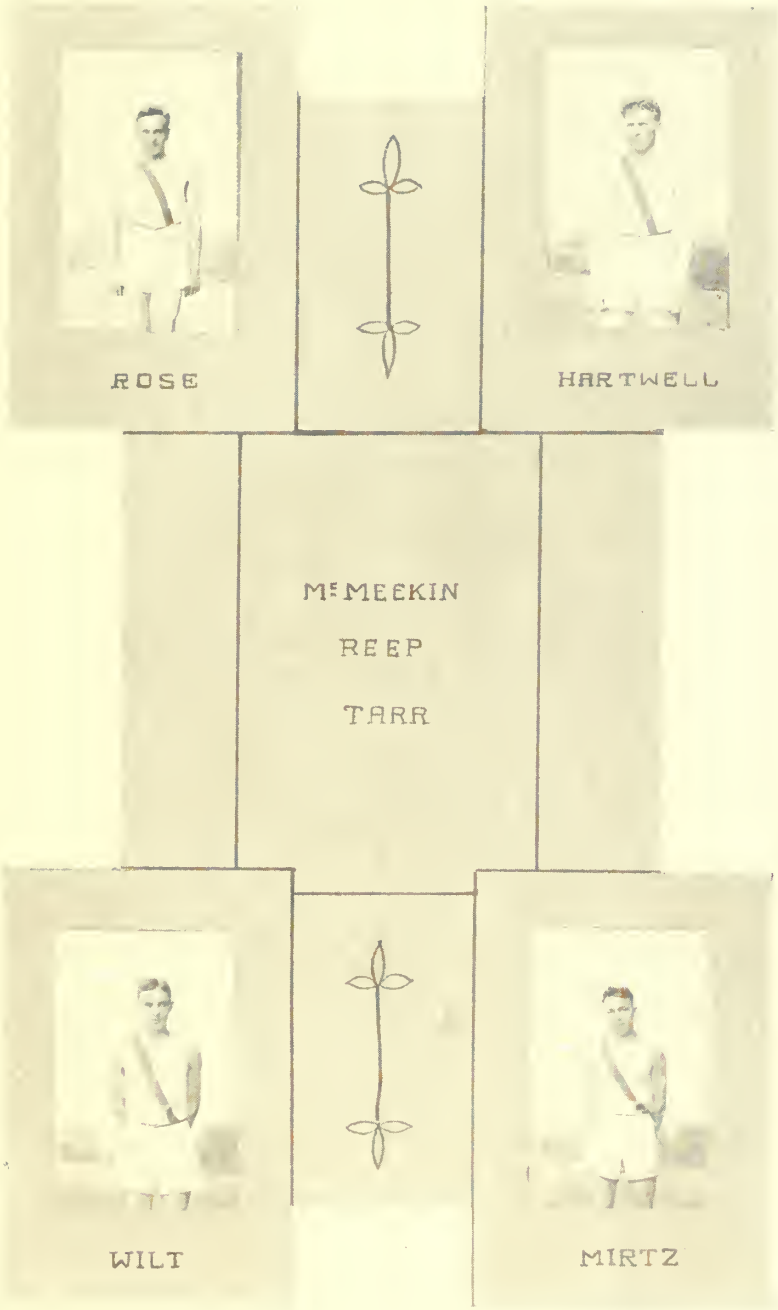
ROSE
HARTWELL
McMEEKIN
REEP
TARR
WILT
MIRTZ

Back Row McDonald, King, McKelvey, McClure, Dyer
Front Row Mirtz, Wilson, McKelvey, Maxwell, Robinson.

# Cross Country

Westminster's Hall of Fame would stand for naught for the year 1925 if the picture of the cross-country team were not included. In five meets, the squad was undefeated and when the season closed the unofficial championship of the district was theirs.

Eight men were included on the squad. They were: Capt. E. McKelvey, George Maxwell, James Wilson, Orvil Mirtz, Don McKelvey, Don McClure, Dick Robinson, and Byers King.

The season opened October 17 when Geneva was met at New Wilmington. This was Home-Coming day and a large crowd of old grads and former students saw the squad romp away with a 21-34 victory. Grove City was easier than Geneva and were downed 15-40 over the home course.

The most noteworthy feat of the season was accomplished Saturday, November 7. On this day the highly touted Carnegie Tech harriers were met on the Schenley Park course. The outcome was a surprising 23-32 victory for Westminster.

Thiel and Allegheny were met in the final tests. Thiel's runners were outclassed and Westminster's margin of victory was 10-26. The race was run at Greenville. The Allegheny affair was staged over Westminster's home course and the Blue and White jerseyed runners had sweet revenge for a questionable defeat at the hands of Allegheny a year previous. The score was 21-34.

Cross-country has come into its own at Westminster, and with it on an equal footing with other major sports, Westminster should have a long and happy regime as the district leaders.

# TENNIS

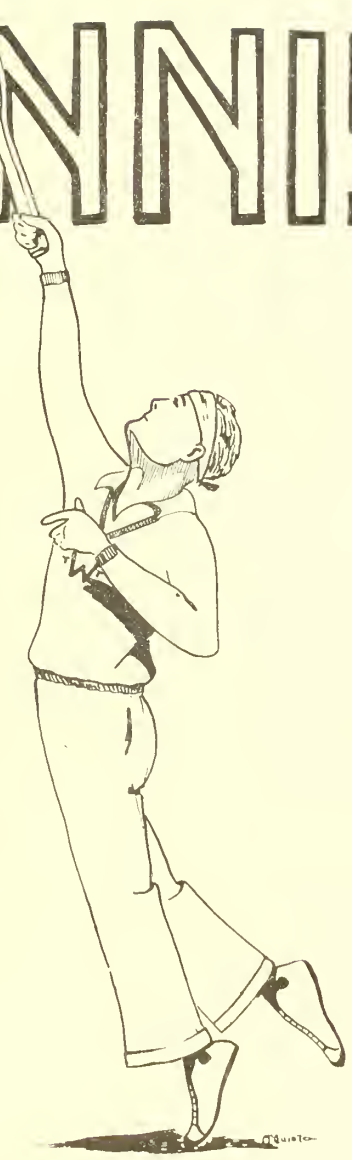

# Varsity Tennis

Students of Westminster continue to take to tennis like ducks to water. "There's a reason" is an old saying but in the case of this school the reason is hard to find. It remains however, that the undergraduate body went in stronger than ever for the court game last spring. In addition to varsity tilts, there were inter-class and intra-mural tournaments which gave everyone in school a chance to shout "love-forty" occasionally.

Westminster's varsity racquet wielders were the top-notchers of the district. In a campaign of twelve tilts which included the cream of the colleges, eleven matches were won. The nearest approach to a set-back was a tie with the Duquesne University quartet in the final match of the season.

Notre Dame had its "Four Horsemen" in football but Westminster waited until tennis season to produce its riders. In charge of the steering apparatus was Capt. Joe McFate. His supporting cast included John Crowe, Francis McDowell, and Paul Gibson. It was the third year of competition for McFate and Crowe, but the first for McDowell and Gibson. The two youngsters were steadied considerably by the old heads, but combined real tennis with timely advice to make their records almost as impressive as those of the older lads.

The season opened April 25 with Greenville at Thiel. The result of earnestness in preparing early had a telling effect in this engagement. Thiel had nary a chance and when the nets were removed for the evening, Westminster had won 6-0.

The most important early season test came four days later when Duquesne's double duo was met on the asphalt courts atop the Duke gym in Pittsburgh. The going was hard but Westminster's success was sung to the tune of 5-1.

May 7, Geneva was defeated at Beaver Falls, 5-1, and the same score was registered against Bethany at home May 9. Allegheny gave plenty of opposition at Meadville, but was finally subdued 4-2. Thiel and Grove City were both easy at home, neither being able to win a match.

May 21-22, the team journeyed to Waynesburg and Bethany. Waynesburg was trailing on a 3-0 count when rain caused a halt. Bethany succumbed 4-2. The next home appearance had Allegheny billed as the opposition. The Blue and Gold caused little trouble, and were "dusted off" 5-1. May 30, the team found the going hard at Grove City, but a thrilling doubles match victory climaxed the day's play and gave Westminster a 4-2 triumph. Geneva lost 6-0 at home, June 2.

The Duquesne match at home which brought the season to a close, was the attraction of the season. With the Conference championship hanging in the balance, the two outfits fought with every ounce of strength through six gruelling matches. The teams were equally successful during the competition which resulted in a 3-3 tie, which automatically gave Westminster the right to a beautiful silver loving cup, symbolical of the championship.

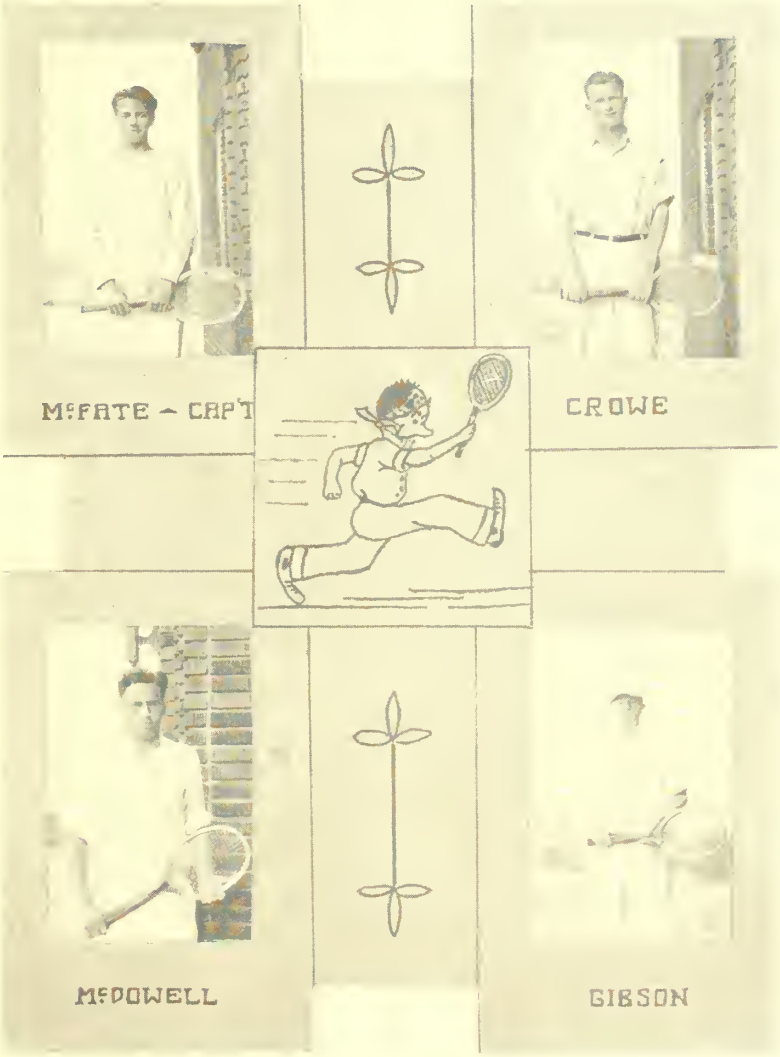
McFATE – CAP'T
CROWE
McDOWELL
GIBSON

# Intra-Mural

Intra-mural sports serve three purposes. First of all they give many men students who are not of varsity calibre an opportunity to participate in athletics; they give many of the leading athletes an opportunity to keep in shape while their particular sport is out of season; and they assist in developing material for the varsity outfits.

By far the most important branch of the inter-fraternity activities is the basketball loop. This year it was composed of five teams, namely, the Pioneers, Crescents, Kaps, Delts, and T. U. O.'s. Never before in the history of this type of basketball has the fight for the championship been so close.

At the end of the first round, three teams were disputing the right to the top rung. However, the pace in the final half began to tell on all but the Pioneers and when the curtain dropped, this organization held undisputed claim to the championship.

The winning team was composed of non-fraternity men and they played a classy brand of basketball throughout the season. Jenkins and Fagleson played the forwards, Hutchison center, with Nightwine and Capt. Tonty at the guards. Williams and Montagna played substitute roles.

The other quintets finished in the following order: Crescents, Kaps, Delts, and T. U. O.'s.

Track and tennis were also supported. The track meet last spring was a red letter day for the tracksters who had not yet qualified for varsity awards. The event was won by the Crescents but not until they had been forced to show everything they had.

The final outcome was as follows: Crescents, sixty-eight; Kaps, fifty-five and one-half; Delts, thirty and one-half; and T. U. O.s, twenty-eight.

The tennis competition continued until near the completion of the schedule when the Crescents copped a match thereby insuring them the Intra-Mural championship for the year. They had previously won the basketball championship, in addition to the track meet.

# Inter-Class Athletics

The Freshman-Sophomore football game was played near the close of the varsity grid season and furnished some real football. With practically their entire team available from 1924, the Sophomores had a formidable line-up. Despite this the pre-game dope balanced slightly in favor of the Freshmen as they had a number of scholastic stars who had been primed to "strut their stuff" in hero fashion.

It was not to be. The Freshmen received the first "break" late in the first quarter. Lewis got off a long punt that a Sophomore back "muffed", permitting it to roll behind the goal line where Sewall dropped on it. The try for point after touchdown was missed. In the second quarter the Sophomores scored a touchdown and a seventh point, giving them the lead which was theirs when the hostilities ended. The touchdown was due to the great line plunging of Cooper and Armstrong, while Henry Bucher accounted for the odd point.

The basketball tilts between the two classes were rather one-sided. Pre-game dope again favored the "frosh", but the Sophomores gave the old dope bucket another kick and copped two straight games.

The first game was played Saturday, March 20, with a large crowd of undergraduates on hand to cheer for their favorites, the two teams took the floor to participate in a contest that was most interesting in the first two periods with the final cantos marking a complete collapse on the part of the yearlings. The first half ended 12-12, but when the timer sounded the final gong, the Sophomores had increased their final score to 30, while the best the Freshmen could do, was account for 21.

The Freshmen were determined to stage a come-back in the second of the series, played March 23. They gave every indication of accomplishing it, or at least making a great struggle in the first two periods. The first rest period found the Sophomores leading 4-2. At half time the "Frosh" had advanced a notch. The count stood 5-4 in favor of the Sophomores. Again the Freshmen "cracked" in the second half and shortly after the start of the third quarter the ultimate winner was virtually known. The final score was 19-7 in favor of the Sophomores.

Gibson and Dennison did most of the scoring during the series for the Sophomores while Hartwell, Eagleson and Tonty played well for the Freshmen. "Bill" Cleary tutored the second year quintet and "Hickory" Hetra the Freshmen.

With girls' inter-class basketball making a "nose-dive" into the spotlight in the fag end of the season, inter-class basketball played a role much greater in importance than has been the case in the past few years. However, as the lassies staged their combats behind closed doors as far as the other half of the student body was concerned, the Freshmen-Sophomore men's activities held most of the attention.

This year's competition among the girls was just a beginning. The Sophomore team took the championship, though each class had plenty of material and real interest was shown. With the possibilty that girls' varsity basketball may be discontinued, the inter-class brand of action should grow in interest and increase in calibre rapidly.

HULME

LAWTHER

DYER

# Coaches

Westminster can throw out a challenge to any school of its size in the district to display a better rounded staff of heads of athletic departments. E. Dwight Dyer had charge of football and is coach of the track squad in addition to being head of the department of physical education. John Lawther, an alumnus of the college, coached basketball. Dyer was assisted in football by Paul Frey and William Cleary. "Jack" Hulme is supervisor of the swimming pool.

The best thing that can be said about Coach Dyer is that he is the Westminster type of man. Esteemed in the minds of every member of the undergraduate body, Dyer has become an active cog in campus life. The 1925 grid season was his second as head coach. The season was far from successful in that only two games were won but even the most pessimistic critic would be forced to admit that luck was against the Blue and White. It was Dyer that tutored the squad in 1924 when Grove City was defeated for the first time in eight years. His 1925 track squad had unusual success while his work as physical director has left nothing to be desired.

John Lawther gave all he had to produce a winning basketball team but the power to win seemed to be lacking. Paul Frey and William Cleary worked faithfully under Coach Dyer in an attempt to add "zip" to the eleven last fall.

"Jack" Hulme's work as swimming instructor has been very satisfactory. He has taken over the work of building up swimming in a school where it never existed before and his efforts are bringing good results.

A new face will be seen on the campus next fall as a member of the staff. He will be "Dyke" Beede, a Youngstown, Ohio, man, who has earned his spurs at Carnegie Tech. He has been the kingpin of Tech elevens for two years. He will come to Westminster with the highest possible recommendations as a man and coach. He will have light material, but as Tech elevens have speed as the keynote of their attack, the new mentor may be successful.

BRICKER

FRENCH

COGLEY

CHEER LEADERS

# Cheer Leaders

Making the students use their inherent, lusty yelling capacity has been the task of these three men. We congratulate them on the way they have kept the Westminster spirit from becoming voiceless in the face of defeat. The hoarseness which has been prevalent among the students after more than one game lost by Westminster has indeed been complimentary to these fellows.

Art French has been superintending the cheering of the student body this year. He has been ably assisted by Brown Bricker and Jesse Cogley. Art leaves us this year, we're sorry to say. According to the system of electing cheer-leaders, Brown and Jesse are in line for the office of cheer-leader for next year. Two assistant cheer-leaders from the Junior class will be chosen from those who try out. We hope that the cheer-leaders will have an easier job next year.

# Summary

## Football

Westminster 0—Geneva 24*
Westminster 8—U. of Buffalo 0*
Westminster 0—Bethany 13
Westminster 0—Waynesburg 12*
Westminster 0—Grove City 13
Westminster 6—Duquesne 2
Westminster 0—Thiel 13
Westminster 0—Allegheny 43
Games Won—2; Games Lost—6.

* Games Abroad.

## Tennis

Westminster 6—Thiel 0*
Westminster 5—Duquesne 1*
Westminster 5—Geneva 1*
Westminster 5—Bethany 1
Westminster 4—Allegheny 2*
Westminster 6—Thiel 0
Westminster 6—Grove City 0
Westminster 3—Waynesburg 0* †
Westminster 4—Bethany 2*
Westminster 5—Allegheny
Westminster 4—Grove City 2*
Westminster 6—Geneva 0
Westminster 3—Duquesne 3
Matches Won—12; Matches Tied—1.

*Abroad; *† Called on account of rain.

## Cross-Country

Westminster 21—Geneva 34
Westminster 15—Grove City 40
Westminster 23—Carnegie Tech 32*
Westminster 10—Thiel 26*
Westminster 21—Allegheny 34
Meets Won—5, Meets Lost—0.

* Meets Abroad.

## Track

Westminster 63½—Geneva 62½
Conference Meet*—Geneva 60½,
Westminster 56, Bethany 45½,
Waynesburg 8, Thiel 6
Westminster 104—Thiel 22
Meets Won—2 *At Beaver Falls.

## Men's Basketball

Westminster 33—Alumni 28
Westminster 20—Thiel 27
Westminster 27—Duquesne 43*
Westminster 19—Waynesburg 45*
Westminster 28—Bethany 33
Westminster 28—Geneva 45*
Westminster 32—Bethany 36*
Westminster 31—Carnegie Tech 38*
Westminster 23—Waynesburg 35
Westminster 32—Allegheny 42*
Westminster 22—Geneva 32*
Westminster 35—Thiel 23*
Westminster 15—Duquesne 37
Games Won—2; Games Lost—11.

* Games Abroad.

## Girls' Basketball

Westminster 15—Thiel 39
Westminster 10—Slippery Rock 24
Westminster 8—Slippery Rock 30*
Westminster 13—Thiel 48*
Westminster 10—Geneva 28*
Westminster 11—Geneva 35
Games Won—0; Games Lost—6

* Games Abroad.

## Men's Reserve Basketball

Reserves 32—Buhl Club 20*
Reserves 33—N. W. H. S. 32*
Reserves 24—Mercer H. S. 20*
Reserves 25—Buhl Club 21
Reserves 26—Youngstown 10
Games Won—5, Games Lost—0.

* Games Abroad.

# Westminster Records

| | | |
|---|---|---|
| 100 Yard Dash | 10 Sec. | S. C. Hanley, '97<br>R. G. Deevers, '02<br>R. M. Russell, '11<br>J. Hunter, '24 |
| 220 Yard Dash | 22 3/5 Sec. | L. Stewart, '05 |
| 440 Yard Dash | 51 3/5 Sec. | H. Lambie, '07 |
| 880 Yard Dash | 1 Min., 58 Sec. | H. Lambie, '07 |
| Mile Run | 4 Min., 38.8 Sec. | W. Rose, '27 |
| Two Mile Run | 10 Min., 16.6 Sec. | G. Maxwell, '26 |
| 120 Yard Hurdles | 16 1/5 Sec. | H. S. Ward, '15 |
| 220 Yard Hurdles | 25 4/5 Sec. | W. H. Cleary, '25 |
| High Jump | 5 Ft., 8 In. | C. J. Randall, '24 |
| Broad Jump | 22 Ft. | R. G. Deevers, '02 |
| Pole Vault | 10 Ft. 7 1/2 In. | J. E. Wright, '24 |
| Shot Put | 39 Ft., 8 1/4 In. | D. G. Ashton, '12 |
| Hammer Throw | 139 Ft., 8 In. | D. G. Ashton, '12 |
| Discus Throw | 131 Ft. | Chas. Ashton, '22 |
| Javelin Throw | 158 Ft., 2 In. | J. Hetra, '26 |
| One Mile Relay | 3 Min., 32 2/5 Sec. | Class of "1910"<br>D. M. Campsey, '13<br>R. B. Davidson, '13<br>R. M. Russell, '11<br>L. R. Conway, '12 |

*Still, black darkness*
*Creeping up at me.*
*Clammy, prickly black*
*Wrapping closer, closer to me.*
*Let me hear some voice!*
*Not a whisper makes me answer*
*Let me feel some presence!*
*Not a touch of any hand.*
*Where, where am I?*
*What is that?*
*Oh, let me go!*
*It has got me.*
*I am gone.*
*I feel it clutching at me –*
*Great icy fingers closing round me in the darkness.*
*It is over.*
*There is light.*
*I have been initiated.*

ORGANIZATIONS

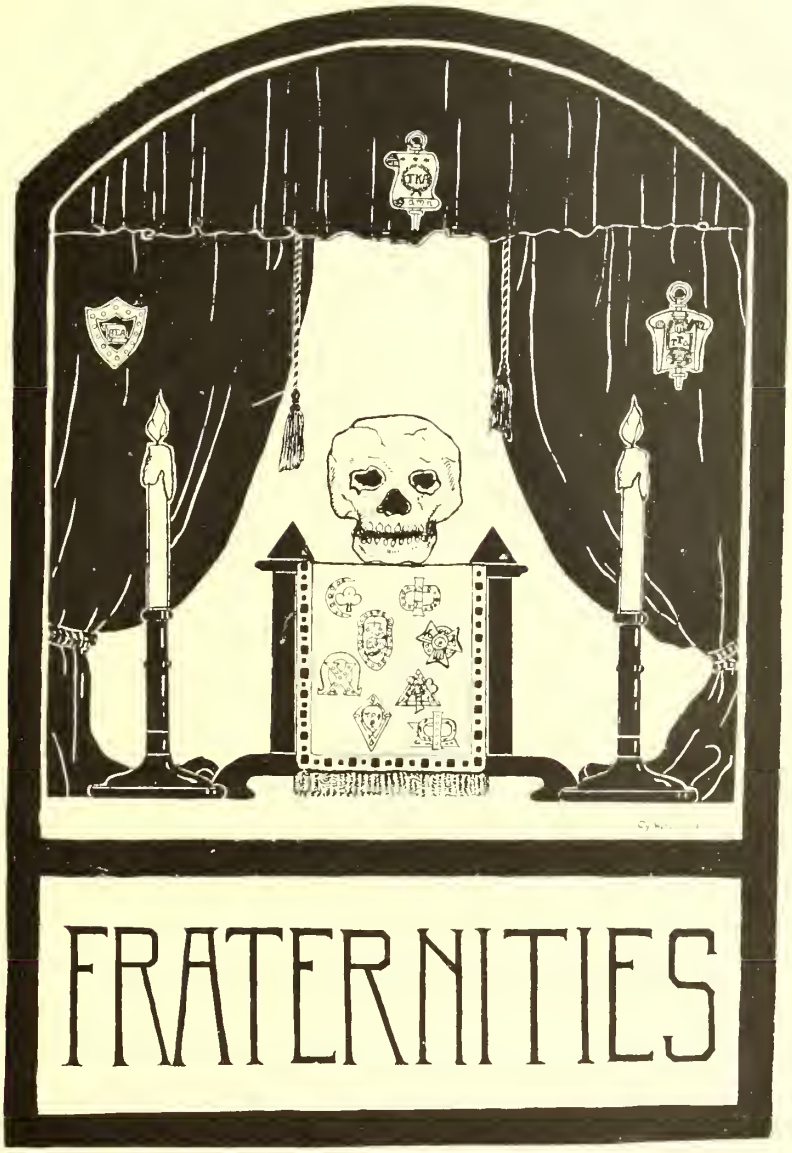
FRATERNITIES

# Crescent Club

*Founded:* 1905
*Colors:* Maroon and Blue

*President* - - - - - - - - JOHN HETRA
*Vice-President* - - - - - - JOHN CUTLER
*Secretary* - - - - - - WALLACE MCGEOCH
*Treasurer* - - - - - - ARTHUR FRENCH

*Advisor:* PROF. CAPTAIN W. MCKEE

The Crescent Club was founded in 1905 by a group of eight men, actuated by a desire for fellowship and mutual advancement of the ideals of the men and the college. Since that time it has grown in numbers and in strength, till it now holds a well-established position among the fraternal organizations on the campus. It is incorporated under a charter granted by the court of Lawrence County.

Closely allied with the Crescent Club is the Crescent Brotherhood, the Alumni organization. It now numbers about two hundred men, many of whom are prominent in business and professional life.

The Crescent Club House is situated on Waugh Avenue, but a stone's throw from the campus. An excellent tennis court lies on the south end of the property.

The pin is a gold Crescent set with pearls, enclosing a gold club, in which is set a ruby.

The club stands for Christian fellowship and service for Westminster and for Westminster men.

Professor McKee, of the Department of Economics and Business Administration, is the advisor of the club.

# CRESCENT CLUB

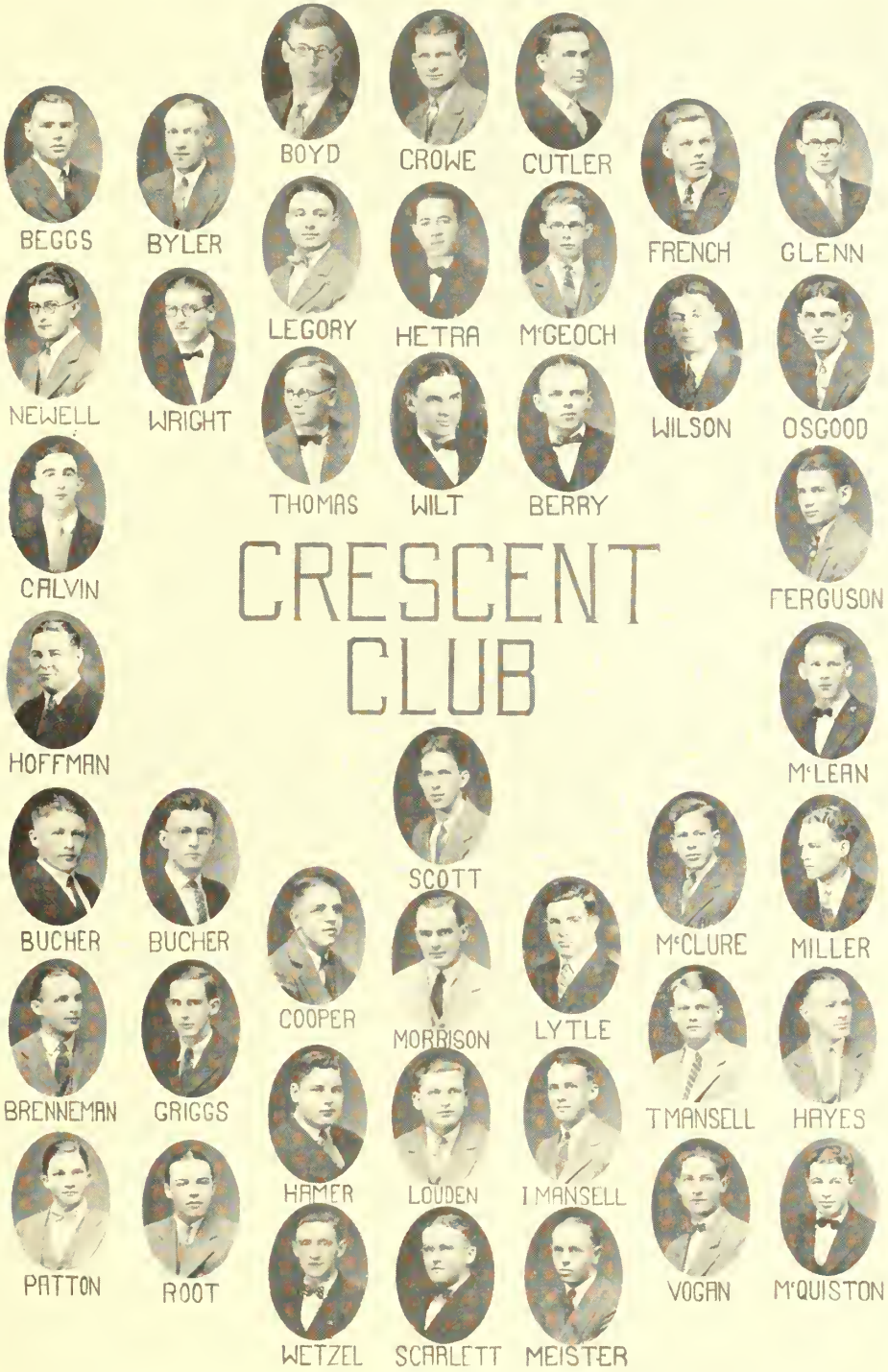

# Delta Phi Sigma

*Founded:* 1905
*Colors:* Blue and Gold

*President* - - - - - - - W. J. Hinkson
*Vice-President* - - - - - - - T. M. Cox
*Secretary* - - - - - - - - R. B. Auld
*Treasurer* - - - - - - - - J. P. Jones

*Advisor:* Dr. C. A. Dawson

Delta Phi Sigma was founded at Westminster College back in 1905, having for its aim, "Westminster First".

In those days it was known as the Neshannock Club. It existed until 1917 when the members enlisted one hundred per cent under Uncle Sam. For several years the fraternity was temporarily disbanded but in 1923 the members reorganized it and it has been active on the campus since that time.

The fraternity has been located in the past year on New Castle Street, but this year has purchased a fine new home situated on the corner of Main and Donohue Streets. The property is opposite the gymnasium and the site of the new campus.

DELTA PHI
SIGMA
JONES
AULD
G.MAXWELL
COX
HARMODY
BOYD
McDOWELL
BROWN
BOLINGER
HINES
ECKLES
GUTHRIE
HINKSON
McDONNELL
SWISHER
STEWART
W.MAXWELL
DENNISON
McELHANEY
GRAHAM
A.CLELAND
LAUDER
ELLIS
LEWIS
O.CLELAND
COLLINS
KING
PATTERSON
McCOLLOUGH
ROBINSON
ANDERSON
FURNO
HYDE

# Kappa Phi Lambda

*Founded:* 1864
*Colors:* Orange and Black

| | |
|---|---|
| *President* - - - - - - - - - | H. E. Moore |
| *Secretary* - - - - - - - - | J. E. Cogley |
| *Treasurer* - - - - - - - - - | H. Gamble |

Kappa Phi Lambda was founded in 1864. For many years it was known as the Van Orsdell Club, but in 1920 it was officially recognized as the Kappa Phi Lambda Fraternity by the college. From the small band of fellows who founded the Fraternity it has become a large fraternal organization. The alumni body is composed of a large number of influential and prominent men.

The active chapter now numbers about forty members. They have a beautiful house situated on New Castle Avenue.

The fraternity aims to create an environment where men may live in good fellowship, and thereby to aid in the creation of a better Westminster.

The fraternity pin consists of a shield, displaying at the top a balance; immediately below a sunburst and a mountain, and beneath, a pennant, bearing the Greek letters, Kappa Phi Lambda; below this the clasped hands of friendship. The pledge pin consists of an orange triangle, bearing the letter V, in commemoration of the Van Club.

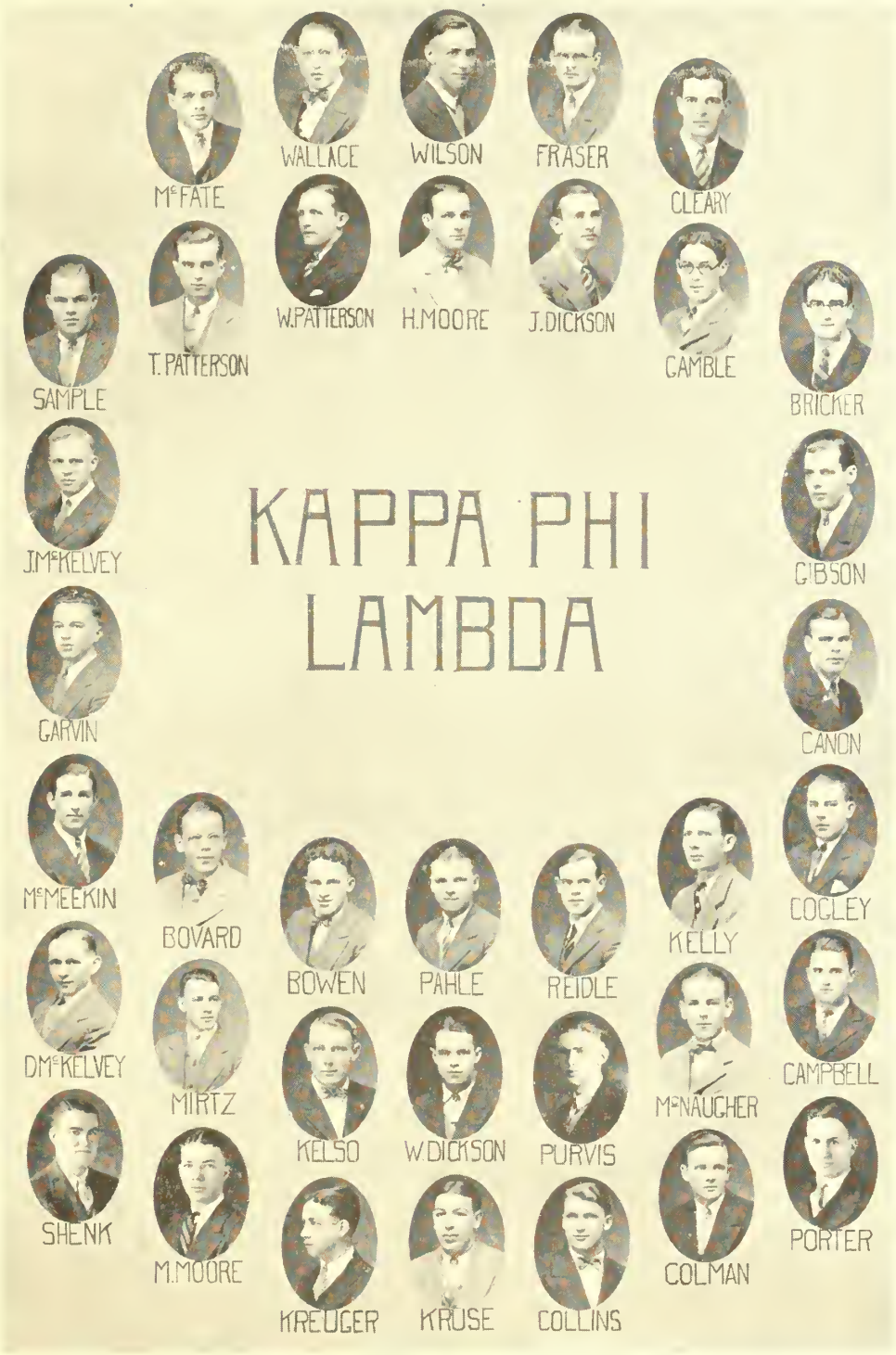
McFATE
WALLACE
WILSON
FRASER
CLEARY
T. PATTERSON
W. PATTERSON
H. MOORE
J. DICKSON
CAMBLE
SAMPLE
BRICKER
KAPPA PHI
LAMBDA
J. McKELVEY
GIBSON
GARVIN
CANON
McMEEKIN
BOVARD
BOWEN
PAHLE
REIDLE
KELLY
COGLEY
D. McKELVEY
MIRTZ
McNAUGHER
CAMPBELL
SHENK
KELSO
W. DICKSON
PURVIS
M. MOORE
COLMAN
PORTER
KREUGER
KRUSE
COLLINS

# Theta Upsilon Omega Fraternity

## Lambda Alpha Chapter

*Founded:* 1923
*Colors:* Midnight Blue and Gold
*Flower:* Red Rose

*Master* - - - - - - - THOMAS H. GIBSON
*Marshal* - - - - - - WALTER D. WILKINSON
*Recorder* - - - - - - FRANK O. MORETTI
*Scribe* - - - - - - - CHARLES L. HOUSTON
*Herald* - - - - - - - - JOHN H. COLES

The Theta Upsilon Omega Fraternity is the oldest national fraternal organization on the Westminster campus. It was founded in 1854 as the Cross of Hearts or Pi Rho Phi local fraternity, with five charter members. In 1864 the local organization became affiliated with the national organization Delta Tau Delta, but in 1874 the fraternity was ousted from school, and this national affiliation was lost. Several members later returned and the fraternity was revived under the old name, Pi Rho Phi. In 1908 the fraternity was again expelled but was revived the next year and continued its sub rosa existence until fraternities were officially recognized by the administration of the college in 1920.

Three years later the Pi Rho Phi fraternity, realizing that its aims could be best promoted by membership in a national organization, became affiliated with the Theta Upsilon Omega fraternity as one of its charter chapters. This fraternity was formed at Lewisburg, Pennsylvania, in December, 1922, and the Lambda Alpha chapter was formally installed on May 2, 1923.

Theta Upsilon Omega is proud of her splendid history and traditions, and it is the aim of the active chapter to keep them alive and unstained. The fraternity will always strive to foster the spirit of true fellowship among its members, and to promote the best interests of the college.

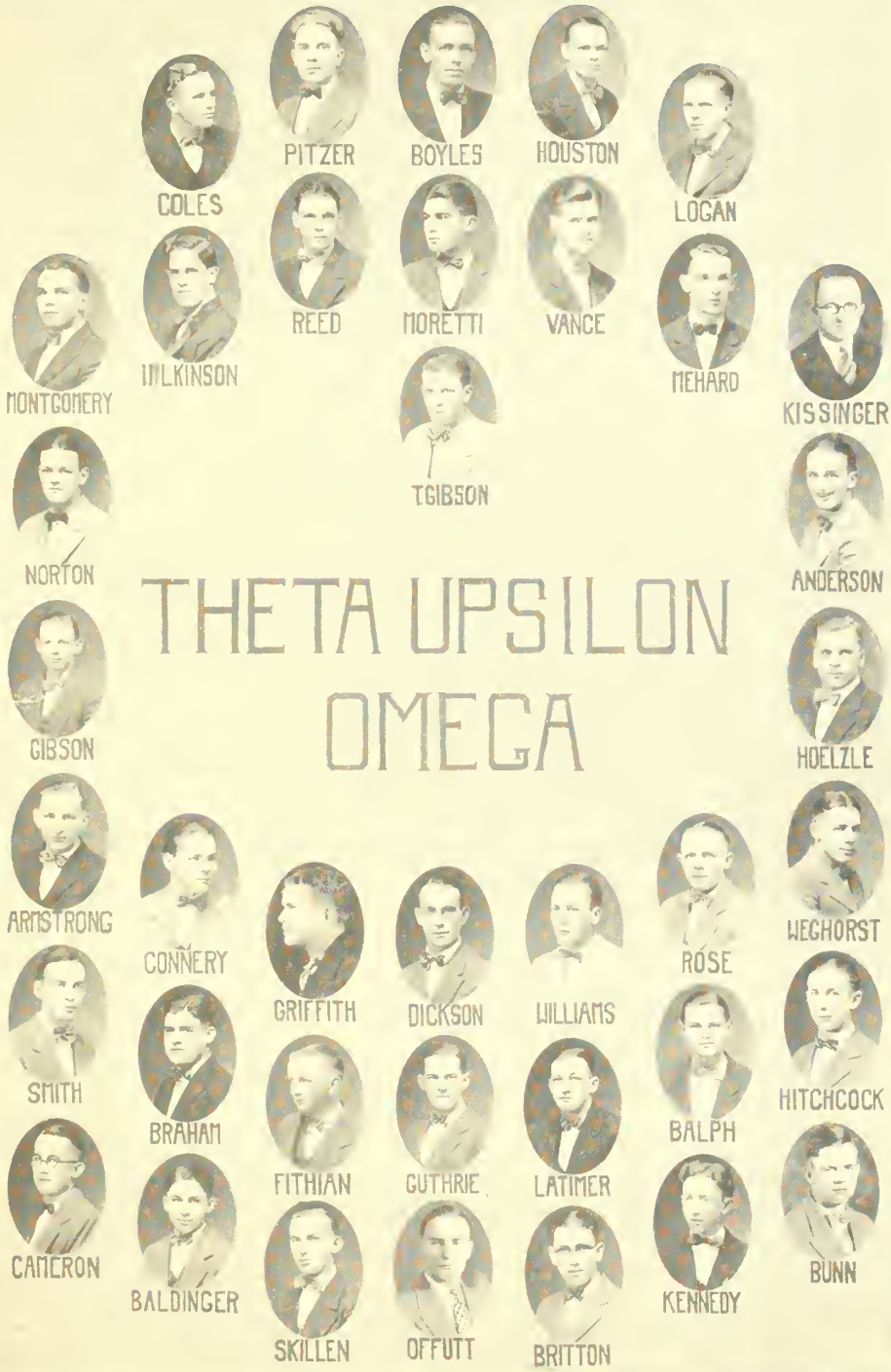
COLES
PITZER
BOYLES
HOUSTON
LOGAN
MONTGOMERY
WILKINSON
REED
MORETTI
VANCE
MEHARD
KISSINGER
TGIBSON
NORTON
ANDERSON
THETA UPSILON
OMEGA
GIBSON
HOELZLE
ARMSTRONG
CONNERY
GRIFFITH
DICKSON
WILLIAMS
ROSE
WEGHORST
SMITH
BRAHAM
FITHIAN
GUTHRIE
LATIMER
BALPH
HITCHCOCK
CAMERON
BALDINGER
SKILLEN
OFFUTT
BRITTON
KENNEDY
BUNN

# Alpha Gamma Delta Fraternity

## Alpha Epsilon Chapter

*Founded:* 1904
*Colors:* Red, Buff, and Green

*President* - - - - - - - Bertha Dickson
*Vice-President* - - - - - - - Mae Sands
*Recording Secretary* - - - Helen McConaghy
*Corresponding Secretary* - - Elizabeth Porter
*Treasurer* - - - - - - - - Jean Aiken

The Alpha Gamma Delta fraternity was founded in 1904 at Syracuse University. At the present time it has thirty-eight chapters located in universities and colleges of the United States and Canada.

Its chief national altruistic work is a summer camp for undernourished children. This project is an adequate expression of Alpha Gamma Delta's ideals and unity of purpose. The fraternity encourages scholarship and participation in a number of activities. Each member of Alpha Gamma Delta has definite ideals toward which to strive. It is the purpose of Alpha Gamma Delta girls to so live that those who know them "may esteem Alpha Gamma Delta for her attainments, revere her for her purposes, and love her for her womanhood."

On October 23, 1925, the local sorority Delta Tau became the Alpha Epsilon chapter of Alpha Gamma Delta. Delta Tau was founded in 1913 at Westminster. When the sorority was first organized, it was a secret society. After a time, it was recognized by the college. The girls, known until recently as Delta Tau's, have always tried to make the sorority a cosmopolitan group. They have been well represented in the various activities of the college.

Today the Alpha Epsilon chapter of Alpha Gamma Delta has twenty-three active members. Mrs. Elmer B. Russell is the patroness of the chapter.

CHALLENER

MONROE

WISE

AIKEN

PAFF

McCONAGHY

SANDS

TURK

YOUNG

EWING

BERTHA

DICKSON

WALLACE

# ALPHA GAMMA DELTA

NEVIN

WEINGARTNER

PORTER

CARNES

LINDSAY

McCONAGHY

DIPNER

McFATE

EDEBURN

FREEMAN

GILMORE

# Chi Omega Fraternity

## Omicron Gamma Chapter

*Founded:* 1895

*Colors:* Cardinal and Straw

*Flower:* White Carnation

*President* - - - - - - Florence Pollard
*Vice-President* - - - - - - Irma Sutton
*Secretary* - - - - - - Elizabeth McKnight
*Treasurer* - - - - - - Evelyn Styche

The Omicron Gamma Chapter of Chi Omega was installed January 17, 1925, as the first woman's national fraternity on Westminster's campus. Before the installation of Omicron Gamma the chapter was known as the Phi Theta Pi Sorority. This sorority had a rather brief, but interesting career. It was the youngest of the four sororities on Westminster's campus, having been founded in 1923. It stood for the raising of college standards, for right living, scholarship, friendship, and democracy. Its history culminated in its successful petition for membership in Chi Omega. Phi Theta Pi then became the seventy-fourth chapter, Omicron Gamma, of Chi Omega.

Chi Omega was founded by five girls at the University of Arkansas, with the aid of Doctor Charles Richardson, Kappa Sigma, who until his death in December, 1925, was the sole honorary member.

The open declaration of the fraternity is "Hellenic culture and Christian ideals."

Each chapter, alumnae and active, has had definite programs in social and civic matters since 1910. Every active chapter awards annually a prize, generally of $25, to the woman student in its college who excels in the work of the department of Economics or Sociology.

The fraternity numbers prominent members in almost every profession. One of the most recent distinctions conferred upon a member of Chi Omega has been the appointment of Mrs. Mabel Walker Willebrandt to the position of Assistant Attorney General of the United States.

In its earlier years Chi Omega was stronger in the South and West, but in the last two and one-half decades it has added many chapters in the northern and eastern sections of the country. The roll of Chi Omega now contains seventy-five active chapters, and its membership has reached twelve thousand.

Miss Elizabeth Stewart is patroness of the Chi O Girls.

STYCHE

GAMBLE

POLLARD

SUTTON

DAVIDSON

SMITH

BRAHAM

STEWART

McKNIGHT

HOUK

# CHI OMEGA

STYCHE

MOORE

FRENCH

DICKSON

ECKLES

SHOAF

YOUNG

WAGONER

McCRORY

WRAY

SOWERBY

SHOOK

# Pi Rho Phi

*President* - - - - - - - - Mary Beatty
*Vice-President* - - - - - Martha McPherson
*Secretary* - - - - - - Margaret McBeth
*Corresponding Secretary* - - - Mary Stewart

The Pi Rho Phi Sorority was founded on March 21, 1905. Its first meeting was held in the Hillside, secretly. It existed sub-rosa until 1907, when the President caused it to be disbanded. It was, however, reorganized secretly in 1911 and annual meetings were held for two years. Regular meetings were held with difficulty, and initiations were often held in the woods. Its whole history has been a will to survive despite all difficulties.

In 1921 Pi Rho Phi petitioned the President of the college for recognition by college officials. This petition was sent to the Board of Trustees and was finally granted. Pi Rho Phi was then formally recognized on Westminster's campus.

The colors of the sorority are red and black. The flower is the American Beauty Rose. The pin is a four-cornered shield, edged with twenty pearls. In the center, inscribed within a heart, are the letters Pi Rho Phi, and the skull and cross bones. The pledge pin is similar to the membership pin in shape and is black enamel with a red design

At present the sorority has a membership of twenty, and two pledges. It has a strongly organized alumni body behind it.

The patroness of Pi Rho Phi is Miss Gertrude McCain, professor of Mathematics.

BEATTY
McPHERSON
McBETH
BRAUN
ECCLES
JONES
SMITH
STEWART
PI RHO PHI
RICHARDS
GOLDSTROM
CAMPBELL
HASTINGS
COLEY
CLOVER
BRISBINE
REED
BEBOUT
MANKEDICK
McCONNELL
ROSE

# Sigma Phi Delta

*President* - - - - - - - Grace Sawhill
*Vice-President* - - - - - - Kathrine King
*Secretary-Treasurer* - - - - - - Dolly Cassidy

The Sigma Phi Delta Sorority was founded October 26, 1922, at Westminster College by seven girls under the leadership of Rebecca Gibson. It was officially recognized by college authorities on March 22, 1923. At the present time there are sixteen active members.

The pin of Sigma Phi Delta consists of the three Greek letters in gold, the Phi superimposed upon the other two letters and set in pearls. The pledge pin is a purple triangle with a gold star at the top. Royal purple and white are the colors and the flower is the purple violet.

Sigma Phi Delta has always stood for good sportsmanship, service, and scholarship. The Scholarship Trophy Cup, awarded by the faculty to the group of women students having the highest average for the preceding year, was awarded to Sigma Phi Delta for the year 1924-1925.

Mrs. C. A. Dawson is the sorority patroness.

KING

SAWHILL

KIRKBRIDE

McCONACHA

MILLER

CASSIDY

ELIAS

BOYD

# SIGMA PHI DELTA

RICH

GARLOCH

BRUSH

WYLIE

WARNER

FRASER

WINTERS

CLARK

MITCHELL

Back Row McFate, Cogley, Moore, Maxwell, Williams, Ferguson.
Front Row Bricker, Dr. Wallace, Prof. Dawson, Wallace.

# Tau Kappa Alpha Fraternity

*Founded:* 1908
*Installed:* 1911
*Colors:* Light and Dark Purple

## OFFICERS

*President* - - - - - - - - - - CHARLES WALLACE
*Vice-President* - - - - - - - - - ARTHUR WILSON
*Treasurer* - - - - - - - - - - - BROWN BRICKER

## MEMBERS

| | |
|---|---|
| DR. CHARLES WALLACE | DR. C. A. DAWSON |
| PROF. E. DWIGHT DYER | CHARLES WALLACE |
| ARTHUR WILSON | JOSEPH MCFATE |
| HARVEY MOORE | HALDEN WILLIAMS |
| GEORGE MAXWELL | JESSE COGLEY |
| BROWN BRICKER | ROBERT FERGUSON |

T. K. A. is a national, honorary, forensic fraternity. It was founded in 1908 at Indianapolis, with eleven charter members. At the present time the fraternity has sixty-three chapters, all of which are in colleges supporting debate.

The local chapter was installed in 1911, and has eleven members at present. The fraternity, in addition to supporting men's varsity debate, also has charge of the annual men's Freshman-Sophomore debate. The eligibility rules of the local chapter are very strict, two years participation in varsity debate being required of all candidates.

Back Row McConagha, Recher, McMorris, Winger
Front Row Pollard, Smith, McKnight.

# Alpha Sigma Alpha Fraternity

*President* - - - - - - - - - ANNA GRACE SMITH
*Vice-President* - - - - - - - ELIZABETH MCKNIGHT
*Secretary* - - - - - - - - - FLORENCE POLLARD
*Steward* - - - - - - - - - - LOIS RECHER

A petition, presented to the faculty in the year 1922-23, requesting the organization of a local honorary debating fraternity for women, was granted in the fall of 1923, and Alpha Sigma Alpha began its career at Westminster. Because it has the distinction of being the only honorary organization for women on the campus, and because the necessary qualifications limit the number of those eligible for admittance, membership in Alpha Sigma Alpha has always been a very real honor.

The aim of the fraternity is to foster Women's Debate in order to provide extra activities for girls, and to encourage participation in varsity forensics especially among under-class girls. As a means to this end, Alpha Sigma Alpha inaugurated a new activity when it established the custom of holding annual Freshman-Sophomore Girls' Debates, the teams to be chosen by the advisers of the contending classes and the regulations to be made by the fraternity. In order to stimulate competition, the graduate members presented to the college a beautiful silver loving cup, which would be awarded to the winning team each year. Interest in debates of this type has increased steadily since the plan was started three years ago. In each debate, the cup was won by the freshman team and this year it passes into possession of the Class of '29.

From a charter membership of seven, the roll of the fraternity has increased to twenty-two. At present there are thirteen active members and one honorary member. Due to an unusual interest both in class and in inter-collegiate debate, more girls qualified for admittance this year than ever before and Alpha Sigma Alpha was proud to welcome into membership the following girls: Hazel Brush '28, Phyllis Coley '29, Mary Sowerby '29, Lois Wagoner '29, and Dorothy Wray '29.

Back Row—Gibson, Moore, McGeoch, Beggs.
Front Row—Swisher, Pitzer, Thomas, French.

# Tau Gamma Delta

*President* - - - - - - - - - WILLIAM THOMAS
*Secretary* - - - - - - - - - JOSEPH MCFATE
*Treasurer* - - - - - - - - - ARTHUR FRENCH

In the early spring of 1923, a group of men of the college with literary inclinations who were and had been active in the publication of the Holcad and Argo, met on the suggestion of Dr. Garwood, then head of the English Department, and decided to organize for the purpose of giving distinction to would-be journalists and to supervise, to some extent, the journalistic work then being carried on at Westminster.

The charter members were Smith, Dickson, Weide, Strangeway, Long, Jackson, Graham, McCreery, and Littell. Tau Gamma Delta was the name chosen.

Since its founding the fraternity has stayed closely to its original purpose and has not only created an incentive for work along the line of publications but has created an added interest among its members for all types of journalism.

The fraternity published the "Polecat", a humorous parody on the Holcad, as one of its projects.

The members of the fraternity are: William Thomas, Joseph McFate, Arthur French, Wallace McGeoch, Harvey Moore, Thomas Gibson, John Hines, Raymond Pitzer, Claire Swisher and Homer Beggs. Professor R. X. Graham, of the English Department, is the only faculty member.

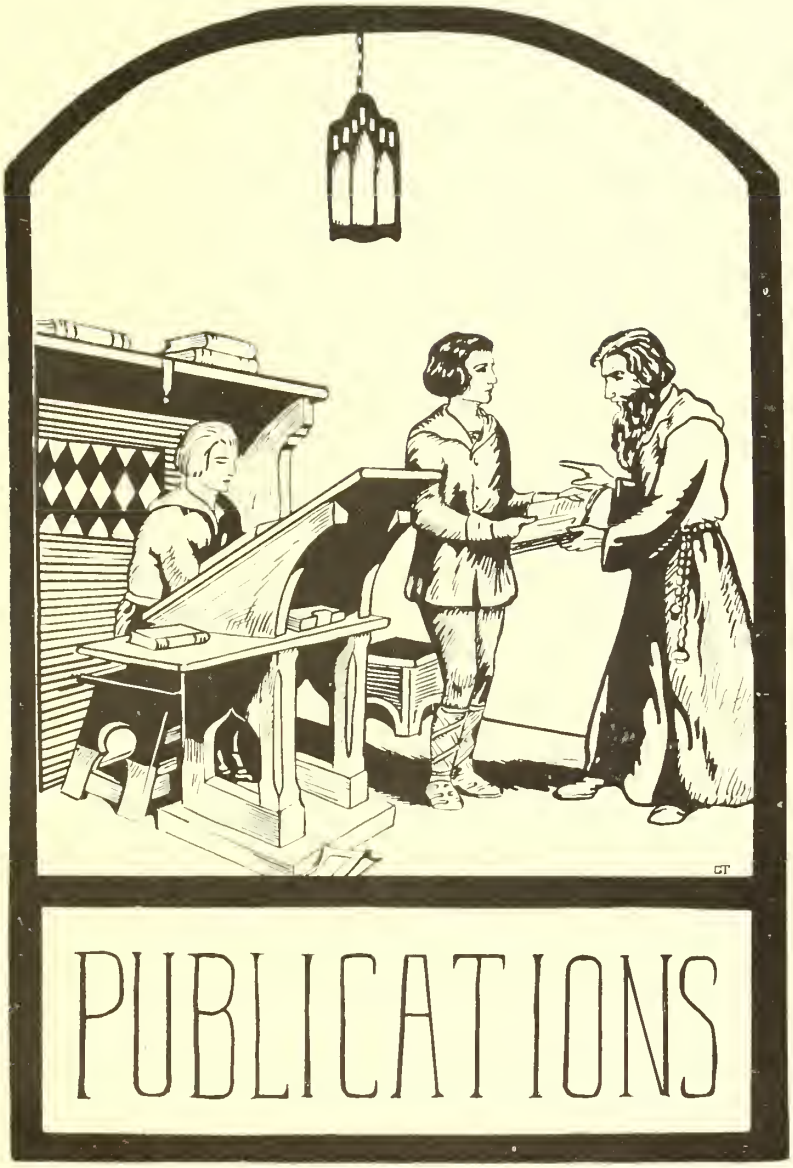
PUBLICATIONS

# The Argo

Some twenty years ago, a class with vision and initiative created the first Argo. Since that time many classes have launched an Argosy, each returning with a finer and larger cargo. Each Argosy profits through the experiences and trials of their predecessors.

The Argo now compares favorably with the annuals of other colleges. However, this Argo has not been conceived with the thought of outdoing other schools or outshining former Argos. Ours is but a step up the ladder of progress. No staff will ever achieve the acme of perfection.

In spite of this fact, our work has not been marked by futility. In presenting the Argo to the Junior Class, the faculty, and the school, the staff will feel well rewarded for their effort, if the book brings enjoyment and satisfaction to its readers.

We have essayed to portray the college as we see it, know it, and love it. If we have succeeded in this, then in future years the Argo should truly be a ship laden with memories.

STEWART
STENOGRAPHER

MORETTI
ASST. BUS MGR.

TURK
ART EDITOR

WILT
BUSINESS MGR

PATTERSON
ASST. BUS. MGR

McCONACHY
CHRONOLOGIST

DAVIDSON
ASST. EDITOR

FERGUSON
EDITOR IN CHIEF

HOOVER
ASST. ART. EDITOR

NEWELL
ASST. ART EDITOR

DICKSON
ADV. MGR.

SANDS
LITERARY EDITOR

MAXWELL
ASST. LIT. EDITOR

Mc LEAN
ASST. ADV. MGR.

SMITH
ATHLETIC EDITOR

THOMAS
ATHLETIC EDITOR

HARMODY
ASST. ADV. MGR

Back Row—Thomas, Moretti, McKelvey, Swisher, Bricker, Pitzer, McGough, Moore, Moore, Dickson, Nevin.
Front Row—Jones, McNaugher, Glover, Gibson, Fraser, Smith, Gibson.

# History of the Holcad

Forty-two years ago this June, the "Holcad" sailed across the horizon of Westminster College beginning its notable career as the college publication. The first edition was printed in 1884.

The staff was originally chosen by the faculty on the basis of the literary achievements of the students. The "Holcad" was designed to be a distinctly literary journal. It included original poems, orations, prize essays, valedictories, salutatories, stories of adventure, and an extensive alumni department, including travel notes by distinguished alumni. It did not contain jokes or any form of humor. The Holcad was published in magazine form and was issued every two weeks.

The name "Holcad" is derived from the Greek word meaning a "ship of burden", and was taken from Xenophon's "Anabasis". The duty of the "Holcad" was to bear the burden of carrying the news of Westminster to the people.

Today, the publication is greatly improved over the original paper. It is now published once each week in newspaper form. The staff has been increased due to the growth of the paper. It now contains school news, student editorials, jokes, alumni notes, inter-collegiates, and society articles. It ranks, today, among the best in college publications and is steadily improving in its quality and arrangement.

MUSIC

Back Row—Lytle, McCready, Seidel, Bucher, Wylie, Miller, Bruhn, McMorris, Fraser, MacBeth, Quinn, Altiere, Hankey, Overly, McConagha, Thorpe.
Middle Row—Albert, Frampton, Mankedick, Glenn, Reed, Hughes, Robinson, Brush, Sowerby, King, Stewart, Eccles, Hildebrand, Gough, Freeman.
First Row—Hartwell, Freeman, Nevin, Eckles, Rose, Cooper, Shoaf, Wallace, McCrory, Dr. Bellinger, Cassidy, Warner, Munro, Crooks, McAlinney, Styche, Hoover, McLane, Zimmerman, Ellsworth.

# Women's Glee Club

*President* - - - - - - - - KATHERINE KING
*Secretary-Treasurer* - - - - - - - MARY SMITH
*Pianist* - - - - - - - - FLORENCE MCLANE

The Glee Club is a much larger organization this year than heretofore. The try-outs to select those eligible for membership were held during the first week of school in the fall. Sixty-one girls were successful in their quest for positions.

Under the direction of Dr. Bellinger, the club has accomplished wonders. The work has been intensive, and a high standard of efficiency has been maintained.

The program consisted of classical numbers and light selections by the Glee Club, soprano solos by Miss Fraser, piano solos by Miss Kirkbride, and violin solos by Miss Kagy.

The trip planned for this year was in the Ohio and Western Pennsylvania district. McKeesport, Washington, Houston, Lisbon, and East Liverpool were included in the itinerary. Trips to New Castle, Mercer, and Sharon were also made.

Back Row—Colman, Brennaman, Kennedy, Swisher, Wright, Wilson, Loudon, Graham, Brabant, Scott, McChmock, McDonnell, Fithian.
Front Row—Norton, Harmody, Beck, Porter, Anderson, Dr. Bellinger, Cooper, McClure, Butler, Baldinger, Guthrie.

# Men's Glee Club

The Men's Glee Club has been a traditional institution in Westminster College for many years, but the opening weeks of the second semester of this year saw that tradition go by the board.

The Club was organized with splendid promises of a brilliant career, but it was doomed to a meteoric existence. Influenced by the previous records made by Westminster Men's Glee Club, there were many volunteers and soon a well balanced club was hard at work under the instructions of Dr. Bellinger.

After a semester of work, it became difficult to schedule rehearsals, and interest in the club began to wane, partly because no plans for a trip had been definitely made and presented to the club, and partly due to the increase in campus activities that required the time of club members. As a result, it was thought expedient to discontinue rehearsals and disband the club. This decision was regretted very much by a few who had been faithful and had worked conscientiously to make the season a success.

However, the work of the Men's Glee Club was not in vain; for there arose from it a new organization that promises to do honor to the music department,—the Men's Double Quartet. This quartet was chosen from the most promising of the former Glee Club members.

There has been an extensive tour of the district planned for the quartet and it will present to the public the Men's department in Westminster's Conservatory of Music.

Miss Kagy, Kirkbride, Louden, Auld, Brahey, Fithian, Lyth, Lutz, Luca, Pendleton, McConaghy, Wilson, Peck, Webster, Bricker, Albert, Beechower, Frampton, Wright.

# The Orchestra

One of the comparatively new organizations on the campus of Westminster is the orchestra. It was organized in the fall of 1924 and made remarkable progress under the able direction of Miss Elberta Kagy, instructor of violin. The orchestra is open to all college students who are competent to take part in it, whether or not they are enrolled in the School of Music. It affords the members an opportunity to study and become familiar with the works of great artists.

The orchestra had much to do with the success of last year's May Day performance. It furnished suitable music for the various dances in a manner which commanded the admiration of all. A recital was given in December which proved to be very successful. Selections by Beethoven and others were executed in a pleasing manner. The orchestra is again to be a very important factor in this year's May Day performance.

RELIGIOUS

Back Row—Dickson, Cutler, Ferguson, Moore, Wilkison, Auld, Wilson, Boyles, Anderson, Jones.
Front Row—McClure, Mintz, Legory, Dr. R. J. Love, Boyd, Moretti, French

# The Y. M. C. A.

One of the most interesting places on the Campus is the Little Theatre, because every Wednesday evening a group meets there to discuss campus problems, to talk athletics, to debate the ethics of Christian living, and in fact to relieve the mind of anything with which it is weighted down. You have guessed it. That group is the Young Men's Christian Association of the College.

At no other place and in no other way can problems of the student body be so freely discussed as in these weekly meetings. And the matters do not end in talking—action follows. Just one outstanding example: Last year, one Wednesday evening, the Y. M. C. A. discussed the matter of student forums. The objection was raised that the faculty's presence curbed the student opinion. Before the meeting was over, a resolution was passed to present the question at the next student forum. There the action was carried through, chiefly by those who had participated in the Y. M. C. A. meeting, to have the student forums without faculty representation. More such forward steps are forthcoming from that upper room.

The Association is governed by the cabinet pictured above—all men of ability and standing on the campus. This group will show that the Y. M. C. A. caters to no one special bunch. Athletes, debaters, and students are interested. Therefore, because of its collective appeal, it is one of the most vital organizations on the campus.

Back Row—Aiken, Sawhill, Jones, McKnight, Hastings, Wallace, Cassidy
Front Row—Davidson, Miller, Greenlee, Pollard, Reeher.

# The Y. W. C. A.

Westminster's Young Women's Christian Association, is without doubt, one of the most active organizations on the campus. Through it the spiritual and social welfare of the women students is largely taken care of. It is the aim of the local association to present Christ as the perfect model for life, to promote pleasant social relationships among all the girls in school, and to cooperate with other organizations on the campus and with the national association in worth-while projects.

During the past year, besides the regular weekly meetings, the Y. W. C. A. has put on a "Get Acquainted Party," and a "Spring Hop" for the girls. It has shared in the responsibility of the "Who's Who". It has promoted girls' inter-class athletics. It has contributed substantially to denominational missions. At Christmas time baskets of provisions were sent to a number of people who were thought to be in need, and a large number of dolls were dressed and distributed to poor children in New Castle. In the spring the girls gathered violets in quantities and sent them to hospitals in Pittsburgh. The Y. W. C. A. is constantly on the alert to accomplish anything, on the campus or off, that needs to be done.

Last summer an unusually large delegation was sent to Eaglesmere Conference, where they represented Westminster's Y. W. C. A. In the song contest there, Westminster was second prize winner.

The local association is governed by a cabinet appointed by the president, who is elected by the association. The cabinet is composed of twelve representative girls who meet regularly every week for prayer and consultation on the affairs of the association as a whole.

Back Row—Reeher, Irons, Malone, Legory
Front Row—Crooks, Reeher, McLane.

# Student Volunteers

The Student Volunteer Band has an important part in the lives of its members and in the spirit of the college. In endeavoring to achieve the aim "to declare, to prepare, and to share their heart's desire", they practice that spirit of friendliness which is so much a part of Westminster. Thus loyalty to their Master inspires loyalty to their college.

The National organization was formed at Princeton in 1886. Since then it has extended to nearly every college in the United States and even to universities in foreign lands. Up to the present time the movement has sent out 11,500 missionaries. It is not connected with any special church; the members come from all denominations. Its purpose is to band together for concentrated effort in the Master's work all who have responded to His call for lives of service. Conventions are held yearly for co-operation and inspiration.

The Westminster group was organized in 1907. For nineteen years it has been a part of the college. This year the organization sent its president, Marian Reeher, as a delegate to the convention at Bethany College. Weekly meetings of the Band are held for prayer and discussion. It is the purpose of the Student Volunteers to give their lives and their best effort in spreading Christ's Gospel throughout the world. They are in training now for future co-operation on the mission fields.

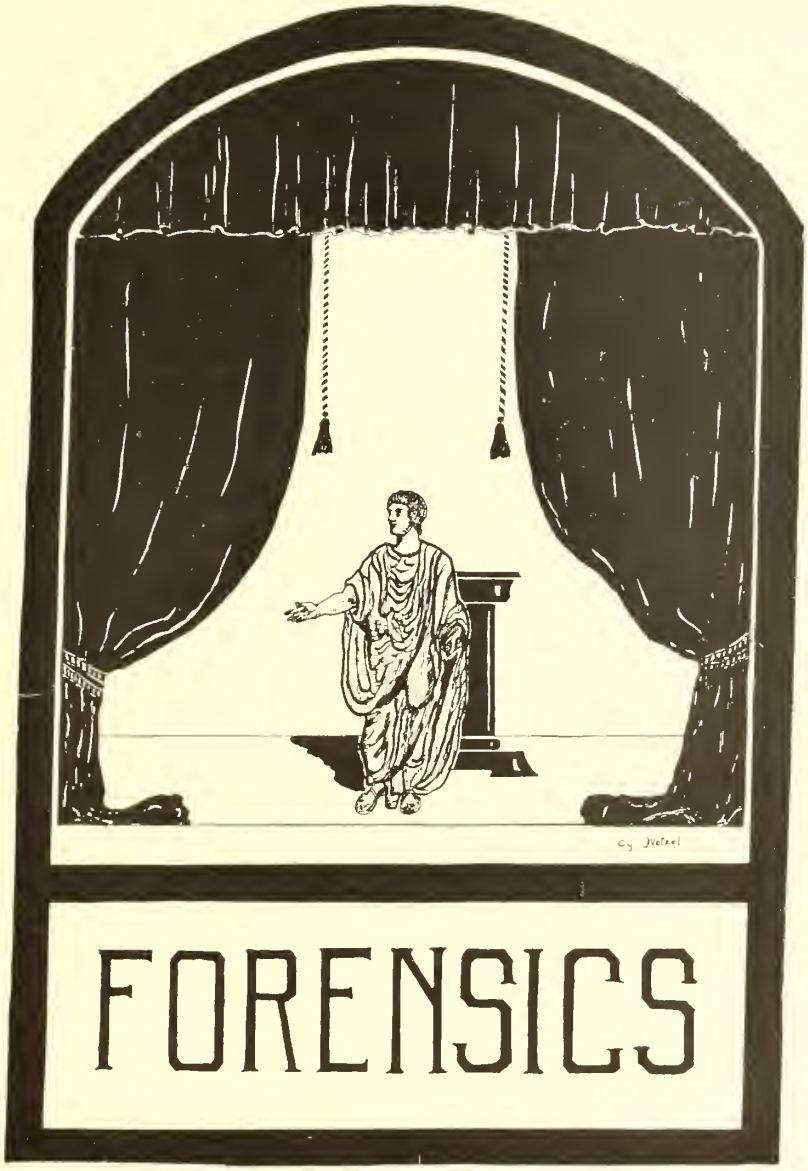
FORENSICS

Back Row—Cogley, Colman, Prof. Dawson, Williams, Hamer
Front Row—Bricker, McFate, Wallace, Maxwell.

# Men's Debate

This season saw a revival of interest in debate on the Westminster campus. Good crowds turned out to the debates, and interesting discussions were always presented. The subject for discussion was Federal Operation and Control of Coal Mines of the United States.

The season was opened very auspiciously, December 6, when Westminster's negative team easily defeated Pitt, 3-0.

A triangular debate was held on March 11, with Westminster, Geneva, and Grove City participating. The Westminster affirmative team won over Grove City, 2-1, but the negative team met with excellent oratory at Geneva, and lost the decision.

The debate season was closed on March 16, when an open forum debate was held with W. & J. This debate was held in the New Castle High School auditorium and was sponsored by the men's clubs of that city. The split team system was used, Maxwell and Wallace representing Westminster. The decision was taken by an auditorium vote, and at the end of the argument the affirmative had a substantial majority of votes. This was perhaps the most interesting and entertaining debate in which Westminster has participated. Its extemporaneous character, and the exceptional ability of all the participants, and the part which the audience played in the discussion and decision, served to give the debate an exceptionally pleasurable tinge.

This season marks the passing of Wallace, Maxwell, and McFate, three of our most dependable debaters.

Back Row—McConagha, McMorris, Sowerby, Stunkard, Wray, Brush, Reeher.
Front Row—Garloch, McKnight, Prof. Dawson, Smith, Winger.

# Women's Debate

The year 1917 marked the beginning of girls' varsity debate at Westminster. Little progress was made the first few years, but in 1920, Westminster came out of oblivion with a victory over the girls of the University of West Virginia. The next year arrangements were made for a league with West Virginia and Ohio Wesleyan, and by defeating both teams, the honors of the triangle went to Westminster. In 1922, another league was formed, but this time the rivals were nearer home—Grove City and Geneva. For two seasons this plan worked so well that in 1924 a permanent league was organized in order to facilitate arrangements for yearly debates involving the three institutions. Since the league was formed, Geneva has won the honors both years, our negative losing to Geneva 2-1 last year. But the honor of Westminster was upheld that year by the affirmative team which defeated Grove City 3-0.

This year the question was, Resolved: That the Federal Government Should Operate and Control the Coal Mines of the United States. The negative team composed of Lois Reeher, Capt., Hazel Brush, Evelyn Winger, and Mary Sowerby, lost to Grove City 2-1. The affirmative lost to Geneva 3-0 with a team consisting of Elizabeth McKnight, Capt., Dorothy Wray, Phyllis Coley, and Lois Wagoner.

In addition to the triangular meet, debates were held with Pitt and West Virginia in April. The question for debate was the Child Labor Amendment. The team consisted of Anna Grace Smith, Capt., Louise McMorris, and Isabel McConagha.

Brenneman, Hamer, Colman,
Wagoner, Stunkard, Wray
Coley

McDowell, Graham, Swisher,
Anderson
Gorton, Lawson, Garloch
Brush

# Freshman-Sophomore Debate

After losing the flag rush and the inter-class football game, the Freshmen prepared carefully for their annual platform clashes. The question chosen for the debate was, Resolved: "That the Government Should Control and Operate the Coal Mines of the United States."

The clash between the men's teams was held on Thursday night, December 3. The Freshman team, supporting the affirmative side of the question, was composed of Howard Hamer, Capt., Samuel Coleman, Henry Brenneman, and Frank Richmond, alternate. The Sophomores, arguing against the governmental control and operation of the coal mines, relied on Dean Anderson, Capt., Frank Graham, Claire Swisher, and George McDonald, alternate. After the young orators had voiced their opinions, and the meows of a stray kitten that had provoked the mirth of the audience had been silenced, the judges decided in favor of the Freshmen, 3-0. The Freshman team through their victory won for one year possession of the debate cup donated by Tau Kappa Alpha.

The women's debate was held the next Thursday night, December 10, and again the Freshmen received a unanimous decision. The Freshmen upheld the affirmative side of the question, and advanced a well balanced plan for the government control and operation of the coal mines, which the Sophomores had difficulty in tearing down. The Freshman team was composed of Phyllis Coley, Capt., Dorothy Wray, Lois Wagoner, and Dorothy Stunkard, alternate. The Sophomores placed their hopes on the ability of Hazel Brush, Capt., Lorena Garloch, Jane Gorton, and Mildred Lawson, alternate.

Although the results would indicate that the contests were one-sided, such was not the case, both sides presenting an excellent argument. These inter-class debates uncovered some promising varsity material. In the try-outs which were held later, the Freshmen placed five on the varsity squads and the Sophomores placed one.

CAMPUS GOV'T.

Back Row—Nevin, McDowell, Hetra, Smith
Front Row—Ferguson, King, Boyles, Richards, Patterson

# Student Council

*President* - - - - - - - - THOMAS GIBSON
*Secretary* - - - - - - - KATHERINE KING
*Treasurer* - - - - - - - - - MAY RICHARDS

The Student Council is made up of four members of the senior class, three members of the junior class, and two members of the sophomore class. The function of the organization is to determine the attitude of the students on student projects, faculty regulations, and like matters, and to place their feelings and ideas before the faculty. It is the duty of this group to draw up any recommendation of the student body in precise form, present it to the student body for approval, and then place it in the hands of the faculty. The faculty in turn acts on the recommendation and offers its reply to the council, which in turn presents it to the student body. The organization in this manner serves as a medium through which the faculty and students may voice their ideas, feelings, and opinions concerning student regulations.

The council will grow in usefulness as the years go by, for it fills a real need by forming a contact between the students and the faculty, and by creating a channel for concerted student action.

Its usefulness was well demonstrated this year when, under its direction, the students raised thirty-two thousand dollars in seven hours as their share in giving Westminster a new lease on life.

Front Row—Allen, McAlinney, Rose, McMorris, Tucker, Porter, Ewing, Beatty, Campbell, McKnight, Smith.
Back Row—Aiken, King, Warner, Reeher, Munro.

# The Campus Committee

The most useful things are always the least appreciated, they say. But at Westminster, there is an exception.

The Campus Committee is the Superior Court of the women students. It is composed of representatives of the girls themselves—seventeen in number—elected each spring by the several classes. Its duties are those of any court,—the trying of cases concerned with any girl's infringement of campus rules, and the imposing of sentence on the offender. It is different from the average court, however, in the fact that its decisions are almost never referred to the Supreme Court—the faculty; the verdicts are known to be universally just, and are respected accordingly.

A second function of the Campus Committee is the recommendation to the Dean of Women, or to the faculty, of any suggestions for changed regulations which may arise among the women students. Such a mediating body is obviously of immeasurable value in establishing between faculty and students that spirit of co-operation and harmony which is so necessary for the happiness of both.

The women of the college are to be congratulated on having such a truly democratic institution as this, demonstrating as it does, the entire feasibility of a system of real student discipline. The Campus Committee is indeed "government of the women, by the women, for the women", and they ask for nothing better.

Back Row—Hinkson, Hetra, Moore, Gibson, Maxwell.
Front Row—Wallace, Wilkison, Newell

# Inter-Fraternity Council

The Inter-Fraternity Council has become especially important since the recognition of fraternities by the college. It assumes the burden of creating a spirit of harmony between the various fraternities.

Its more visible work is that of providing rules and regulations for the fraternity rushing season. In these regulations it has endeavored to give the Freshmen an opportunity to get acquainted with the different groups on the campus. It attempts to secure fair dealing among the fraternities during the whole year.

The Council is still in comparative infancy. A large and inviting field of endeavor lies ahead of it. If the results achieved so far are a fair indication of the future, then we are safe in predicting that a spirit of harmony and brotherhood among fraternities will soon exist, sponsored by the council.

Back Row—Sands, Eccles, Cassidy
Front Row—Davidson, Sutton, Sawhill, Wise, Jones

# Pan-Hellenic Council

Not until 1922 were Sororities recognized on Westminster's campus. At that time four, the Pi Rho Phi, the Delta Tau, the Sigma Phi Delta, and the Phi Theta Pi, were recognized by the executive office. In order that amicable relations might be retained among these four groups, an Inter-sorority Council was formed. Its chief task was found to be the establishing and maintaining of suitable rushing rules. Besides this, the Council aims to uphold and promote high social and scholastic standards among the women of the college.

This organization is composed of two members, a junior and a senior representative, from each sorority, and two faculty advisors, Dean Robertson, and Mrs. McConagha. The offices rotate from year to year in the order of founding. Sigma Phi Delta holds the presidency during the current year.

Until this year the Inter-sorority Council has sufficed to regulate sorority affairs on the campus, but with the installation of two national women's fraternities, Chi Omega and Alpha Gamma Delta, it will become necessary to establish a local chapter of National Pan-Hellenic. Plans are now under way for the organization of such a council. When this is accomplished, a much broader program will be carried out.

McDonald, Fulton, Getty, Neville, McCrory, Hetra, Wallace, McMeekin, Swindler, Edmundson.

# Athletic Council

The past year has been an extremely active one for the Athletic Council. The ordinary routine of business has been dispensed with in a very satisfactory manner. Some matters were of such importance that special meetings had to be called during vacations. The advent of a new coach and a new coaching system in football, the opening of the swimming pool with all its adhering problems, the co-operation with the Diamond Jubilee Drive, and the staunch stand of Westminster for strictly amateur athletics, all these have been sponsored by the Athletic Council.

The idea is comparatively new, the first talk of a council coming from the alumni in 1922. The first meeting was held on February 12, 1923, at which time the organization took its form. Mr. W. B. McCrory, Mr. M. M. Edmundson, and Mr. L. K. Peacock composed the committee which rounded out the plan of organization, and two of these men are still rendering faithful services in the council.

It was due to the diligent search of the council committee that Dwight V. Beede was obtained to guide the football destiny for next fall. Jack Hulme, as swimming instructor, was secured in the same careful manner.

Back Row – Byler, Hetra, Cox, Moretti.
Front Row – Patterson, McKelvey, Hinkson, Armstrong, Van Brocklin.

# Intra-Mural Council

The Intra-Mural Board is composed of two members from each fraternity and two from the non-fraternity body. They govern the conduct and character of intra-mural athletics.

In a constructive way, this board has done much to improve athletics and to promote a good spirit among the fraternities. Each winter they promote an inter-fraternity basketball tournament. This last winter the tournament was won by the Pioneers or non-fraternity men who had far and away the best team in the league.

Each spring a tennis tournament and track meet are sponsored by the board.

From these intra-mural athletics, participants often graduate into varsity ranks, for qualified athletes who have failed to enter varsity sports often show their wares in this competition. This provides a way for the coach to pick an occasional star.

Back Row—Honston, Newell.
Front Row—MacBeth, McConagha

# Upper Class Committee

The Upper Class Committee is a sub-committee of the Student Council. It handles all the relations between the various classes. Supervising the initiation of Freshmen, they control the development of the Sophomore's proclivity to wield the paddle. They make the regulations for the staging of the annual Freshman-Sophomore Flag Rush. They foster athletics between the two classes. They are the final authority on the conduct of Freshmen and Sophomores, and see that all regulations are carried out. It is their privilege to see that the Freshmen are given fair treatment, and at the same time, that they abide by the regulations of custom.

DRAMATIC

# Dramatic Club

The Dramatic Club is a rather extensive organization composed of all those students who have taken part in the "Little Theater" productions during the year, or who have aided in costuming or directing these plays. Formerly try-outs before a faculty committee were necessary to gain membership in this club, but this was found to be not so satisfactory as having actual participation in a play the requirement for membership.

The plays presented this year under the supervision of Mrs. McConagha have been unusually good. In many cases the student directors from the club were appointed to supplement the work of Mrs. McConagha. The plays had mostly but one act, but were often extremely difficult and exacting to produce. They varied from the tragic to the very light. One interesting innovation was the "Parade of the Wooden Soldiers", a drill of Russian origin given by a dozen or so girls in costume. Other plays presented were "The Twelve Pound Look", "The Six Who Passed While the Lentils Boiled", "Cooks and Cardinals", a cutting from "Androcles and the Lion", the "Patch-Work Quilt", "The Monkey's Paw".

Besides Mrs. McConagha, who has direct charge of all plays presented by the Dramatic Club, Elizabeth Campbell, costumer; and Jack Boyles, stage director and electrician, are to be especially mentioned. Their work extended throughout the whole season and they made miraculous use of the rather limited properties at hand.

Several of the plays have been taken into neighboring communities where they have been very well received and have added to the fame of Westminster.

# May Day, 1925

The annual celebration of the May Day Festival has been the custom for years at Westminster. Very few even of the older "old grads" can remember just when it started. At first it was a very small affair given on the hillside in front of the "Ladies' Hall". Later its scene was moved to the campus south of "Old Main". Last year it was presented for the first time in the much larger area afforded by the athletic field which forms a sort of natural amphitheater. This new site was found to be so much more beautiful and altogether satisfactory that it will probably be the scene of all future May Days.

The pageant itself was much more pretentious than any ever attempted before. It was Spanish in theme and so gave ample opportunity for vivid costumes and gay dances. Three thrones were set up against a background of trees—one for the Queen of 1925, one for the Queen of 1924, and one for the Spanish Queen. The story of the pageant was taken from Irving's Alhambra—The Legend of the Three Beautiful Princesses and the Rose of the Alhambra. It was adapted by members of the Pageantry Class under the direction of Mrs. McConagha. It consisted of four episodes:—The Giving of the Magic Lute; The Awakening of the Flowers; The Crowning of the Queen of Spring; The Festivities in Honor of the Queen of Spring.

The whole of the pageant was under the direction of Mrs. Mary McConagha, teacher of public speaking. The various dances were directed by individuals in the pageantry class. Isabel Gass had charge of the costuming and Margaret Fraser of the music. The College Orchestra with Miss Elberta Kagy directing, played.

Florence Pollard was the May Queen of 1925. She was crowned by Dorothy Clifton, May Queen of 1924. Each year the girls of the senior class choose the girl whom they think to be the most beautiful and popular from the Junior Class, to take the part of Queen of the May.

May Day at Westminster has become a widely heralded affair. Last year thousands of spectators from a large area around New Wilmintgon enjoyed the spectacle. Bleachers were set up to provide seats for probably the largest crowd ever entertained in the village.

That Westminster has far outstripped its neighboring colleges in this event is readily admitted. The pageant and its manner of representation were both extraordinarily well done. May Day, 1926, bids fair to surpass even that of 1925. It is to be the dramatization of a Celtic legend and will be composed and directed by this year's pageantry class under Mrs. McConagha.

*"The friendships we form in our school life*
*Are treasures in memory's store.*
*We will look back upon each with gladness,*
*And only can wish there'd been more.*
*As pearls from the depths of the ocean*
*Are cast by the tide on the beach,*
*So fond recollections of school life*
*Will be constantly coming to each."*

COPCS
COTS

CUMMINGS HOUSE

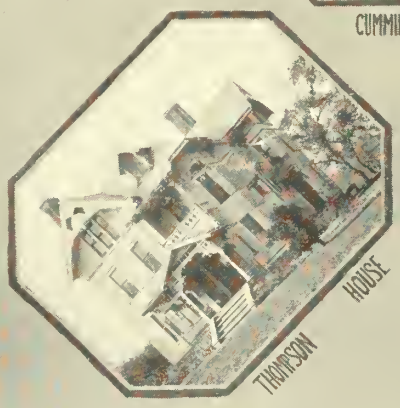

THOMPSON HOUSE

ROBERTSON HOUSE

HAYES HOUSE

SENIOR LODGE

VAN ORSDELL HOUSE

THETA UPSILON OMEGA

KAPPA PHI LAMBDA

CRESCENT CLUB

DELTA PHI SIGMA

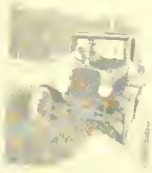

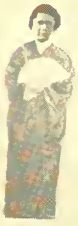

# The Starch Book Almanac

Sept. 19—"Who's Who." Everybody meets everybody, then grabs a cookie, a mint, and a girl and runs for home.

Sept. 21—Hoops rolling everywhere! Everything goes fine until Perry's chariot wheel is lost.

Sept. 23—Freshmen fellows in middies and bloomers, and freshmen girls in ridiculous outfits perform on the campus. The singing of laundry lists is a special feature.

Sept. 25—Flag rush! Something new and different. The mighty diplodici defeat the lowly amoebae.

Oct. 10—First football victory. We win from Buffalo!

Oct. 19—"Twenty-four preludes without interruption"—so it says on the program. Don't we know it!

Oct. 22—We go to the animal fair. All the beasts are there.

Oct. 23—Another national fraternity is added to our campus. Alpha Epsilon chapter of Alpha Gamma Delta is installed. We bid farewell to the old D. T's.

Oct. 30—Pep meeting and Hallowe'en party in the gym. Nominations are now open for a committee to plan the entertainment for this affair next year.

Oct. 31—Grove City football game with a score of 13-0 in Grove City's favor. We remember last year and hope for next.

Nov. 2—The Bonnie Brier Bush. Flapper Flora flirts to fame.

Nov. 7—We beat Duquesne in football 6-2. Hot dog! Who could forget Bob Ferguson fishing for the last hot dog in his water-filled basket?

Nov. 10—Freshmen lose to the Sophomores in football. Instead of moping over their defeat the Freshmen surprise the school by entertaining themselves with a novelty dance in the gym—mostly novelty.

Nov. 23—Laura Sherry creates amusement for us in the High School gym. Her Greek costume, overalls, and "ze name is on ze box" have not been forgotten.

Dec. 12—The annual bazaar. Who would have thought that the gym could be transformed into a tea-room surrounded by Japanese, candy, and fancy-work booths! Christmas gifts for sweethearts, mothers, and friends are bought.

Jan. 6—Westminster Alumni are defeated by the varsity in the first basketball game of the year. It looks good to see Cleary and "Goldie" on our floor again.

Jan. 8—The dramatic season opens with the "Twelve Pound Look". The men receive some good advice.

Jan. 12—The President's Reception is one of the best in years.

Jan. 25—Snow and exams descend upon us.

Jan. 28—Exams are over but we are snow bound. We might as well try to get out of a prison as out of New Wilmington.

Feb. 2—Back to work. In the evening we all go to hear Mr. Robert Burlen present "Grumpy" and we enjoy it muchly.

Feb. 22—Mother's Day for the boys. The swimming pool is officially opened in the evening. Keys played a prominent part in the ceremony. Fur coats can be had for the asking.

Feb. 27—The presentation of the "Monkey's Paw" closes a very successful season for the Dramatic Club.

Mar. 5—How the old chapel bell rings! We beat Thiel 35-23.

Mar. 6—The last basketball game is won by Duquesne. Westminster gets a glimpse of a most unusual basketball combination.

Mar. 10—Dr. Wallace tears his shirt. Instead of raising $25,000 in twenty-four hours we raise $31,500 in seven hours for the Million Dollar Diamond Jubilee Fund. There is a parade, a bonfire, and much celebration.

Mar. 11—Chapel at eleven o'clock and school is called off until Monday. Hurray! Many thanks for the holiday!

April 6—The Polecat comes out in all its glory.

April 19—Phi Delta Chi, a new sorority, is recognized by the college.

May 29—All roads lead to New Wilmington. It is an Irish May Day.

May 31—Everybody starts cramming. We study now if we never did before. The care-free student has vanished.

June 9—The long-looked for day has arrived and we don't know whether to be glad or sorry. The seniors receive their sheep-skins and depart from Westminster to seek fame and fortune.

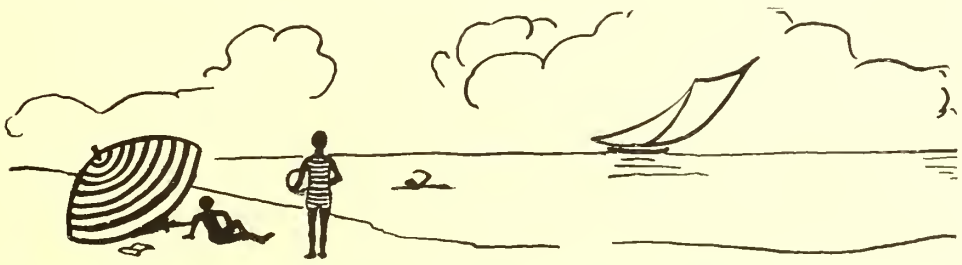

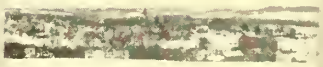

# THE GOLDEN FLEECE

A. D.

MIX

---

*Perpetrated by the*

JEW-NIOR CLASS IN ONE OF ITS SANER MOMENTS

---

HASTEN JASON, *Editor*

Found dead 1852. Pulaski and Eastbrook papers please copy.

---

WESTMINSTERY ABBEY NEW WILMINGTON

(They bury the dead ones here).

# Dedication

This, the first perpetration of the Golden Fleece, is respectably dedicated to the skunk, the polecat, the Mephitis, that infinitesimal but ever present animal, whose scents have been our inspiration and guidance throughout the years.

# Foreword

We use the Corona typewriter exclusively in our Literary Crusades.

Don't read this!

Are you a nut? If so, don't think you're the whole menu. We, the underfed, do hereby submit this most egnominous piece of sophisticated bunk, I'm sure.

Due to the fact that my wife has left my bed and board, I hereby publicly refuse to acknowledge any bills on her account and mine, too.

We hope and prey that you will give this your most serious attention. We hand this over to you to be taken after each meal. The flavor lasts.

And now, children, if the canary bird doesn't run off with Joe College next week, we will tell you all about "Jackie Coogan's Freshman year in the Abbey", as the bell tolled it to us.

BENNY SENTUS,
*Assistant Editor.*

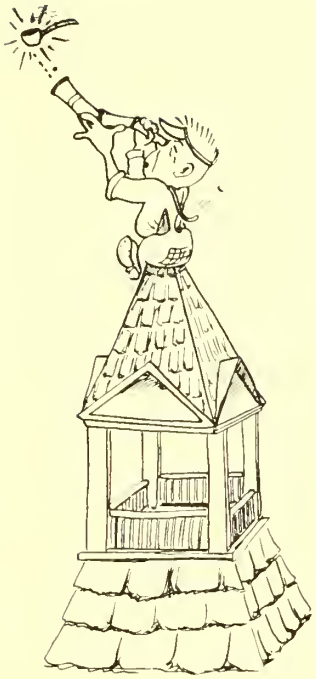

ASTRONOMICAL NEW OBSERVATORY

NEW MEN'S DORM

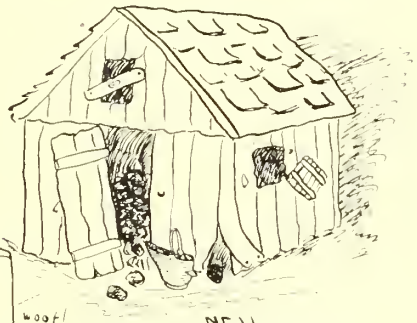

NEW DEPT. OF MINING ENGINEERING BLDG.

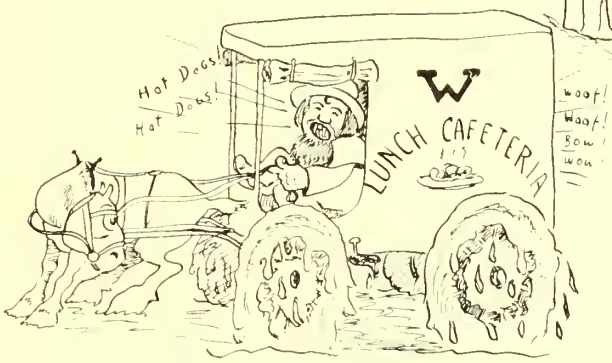


McQuiston '29

NEW TRAVELING COLLEGE COMMONS

# Plan of New Campus

DR. A. CHESTERFIELD, COD

*Professor of Biology*

Tarry University, 1907; President Hikers' Association, 1909-11; Amalgamated Journal Club; Vice-President, National Wind Bags Association; Social Service for Inanimate Objects (all his life); Got hot in the San Francisco fire, 1925; Interested in advancement of E. T. and B. M. Association (Eat, Talk and Be Merry); Columbia River faculty, 1921.

ONA TIME, JOHNSTOWN FLOOD

Ten o'clock Association, 1907-09; President Annual Smoker's Convention, 1919; Suffrage worker for married women, 1923, Advocate of Incense burners, 1923, Collar and Cuff National Association, 1924; Rolled Hose Convention, 1924-25; Speaker for National Assembly for reformed cake-eaters. Violent opposer of the Necker party during French Revolution.

PROFESSOR DARWIN WUZ WRIGHT, A.P.E., R.S.V.P.

*Instructor in the Survival of the Fittest*

A.P.E., New York Zoological Garden, 1903; R.S.V.P., Sing Sing, 1906; Graduate Work, Fort Leavenworth, 1907-10; Editor of "The Electric Chair", humorous magazine, Auburn State Penitentiary, 1911

PROFESSOR B. FLATT STRING, Abie, P. S.

*Head of the Department of Chinese Music*

Abie's Irish Rose, 1900-1926; Composer of Fish Scales for Young Bullheads; Hair Director of the German Tonsorial Parlors, University of Berlin, 1903-04. Member of the B. Flatt Club, Wall Street. Honorary member of Disconnected Harmony, 1902

MISS LEAD, Cauliflower Prep

Mt. Peak Valley, Pa.

Barney Google Club, 1908; Elkin Travelers' Club, Gay Paree, 1949; Lovelorn Column, 1486. Kicky Koo University, 1870-48. M.E.C. degree, Afghanistan, 0048; Gilda Gray Association for Athletes, 1900-96.

DR. S. MOOTHE LINE, Cake E.

*Instructor in Co-Education*

Cake E. Stacomb University, 1865. Instructor in Ju Jitsu and other wrestling holds; Vassar and Yale, 1911-1916; Author of "Car Parking and other Contemporary Things". Contributor to "Student Morals", a Sunday School Paper. Model for Wilder West advertisements, 1912; Double for Valentino, 1916.

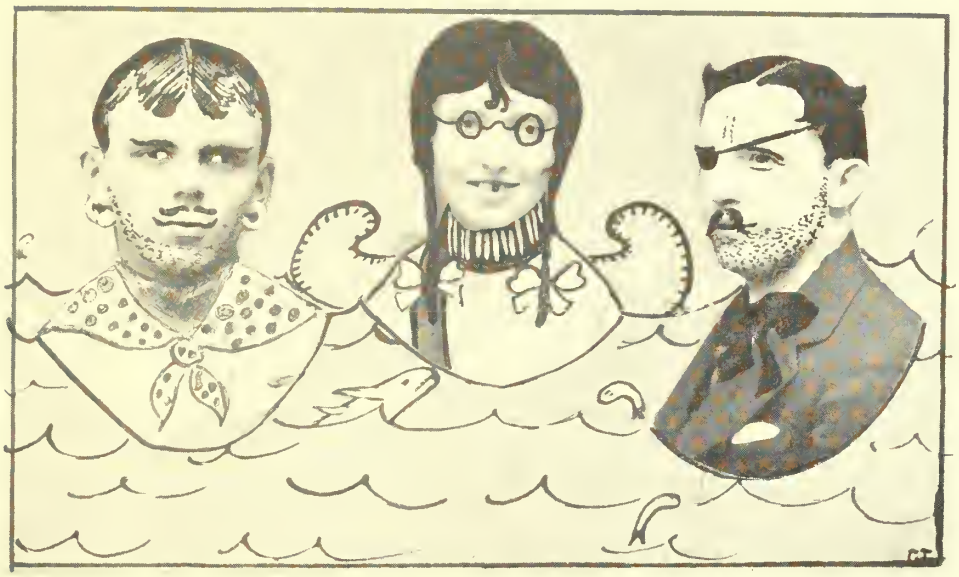

EVEN-TUALLY - - - - - - - - - - - - - - - Flour, Minn.

DELTA DIRTY NECK

Varsity Cross Country (walked back) (2); Bought Roller Skates, (3); Chairman, Gym Dance Committee, (3); Flunked Bible, (2).

Even is one of our quiet boys. We don't know anything about him, in fact, we never heard of him, but we know he will succeed in whatever he does, in case he does anything. He is often seen around the campus, at least we suppose he is, and he may be industrious and cheerful for all we know.

IG NORA DATE - - - - - - - - - - - - - - No Man's Land

Refused date to football star, (0); Rumpus Committee, (1) (2) (3); Limits for dating janitor (3); Dated to Sunday School, (1); Became Seven Day Adventist, (2).

Ig Nora is a quiet little thing with no sense, but we try not to notice it. They say she is a great help to her mother. She has two eyes, a nose, most of her teeth, one elbow and is in every way a regular girl. Here's success to you—Ig Nora.

E. R. RONEOUS - - - - - - - - - - - - - - Fayette, Pa.

WHATA NAWFUL FLOP

Did not play football, (1) (2) (3); Did not do anything, (1) (2) (3); Slept through all classes, (1) (2) (3) (4); Flunked all classes, (1) (2) (3) (4); Absolute Nit-wit Society.

You can see from his long list of activities, that E. R. has been popular. We know he possesses all the qualities of a great man. If nothing happens to him, he will probably live a long and happy life. He is one of our best Somnambulists, which only goes to show how many varieties of religious denominations we have on the campus. He is so dumb he thinks a pretzel is a straight line.

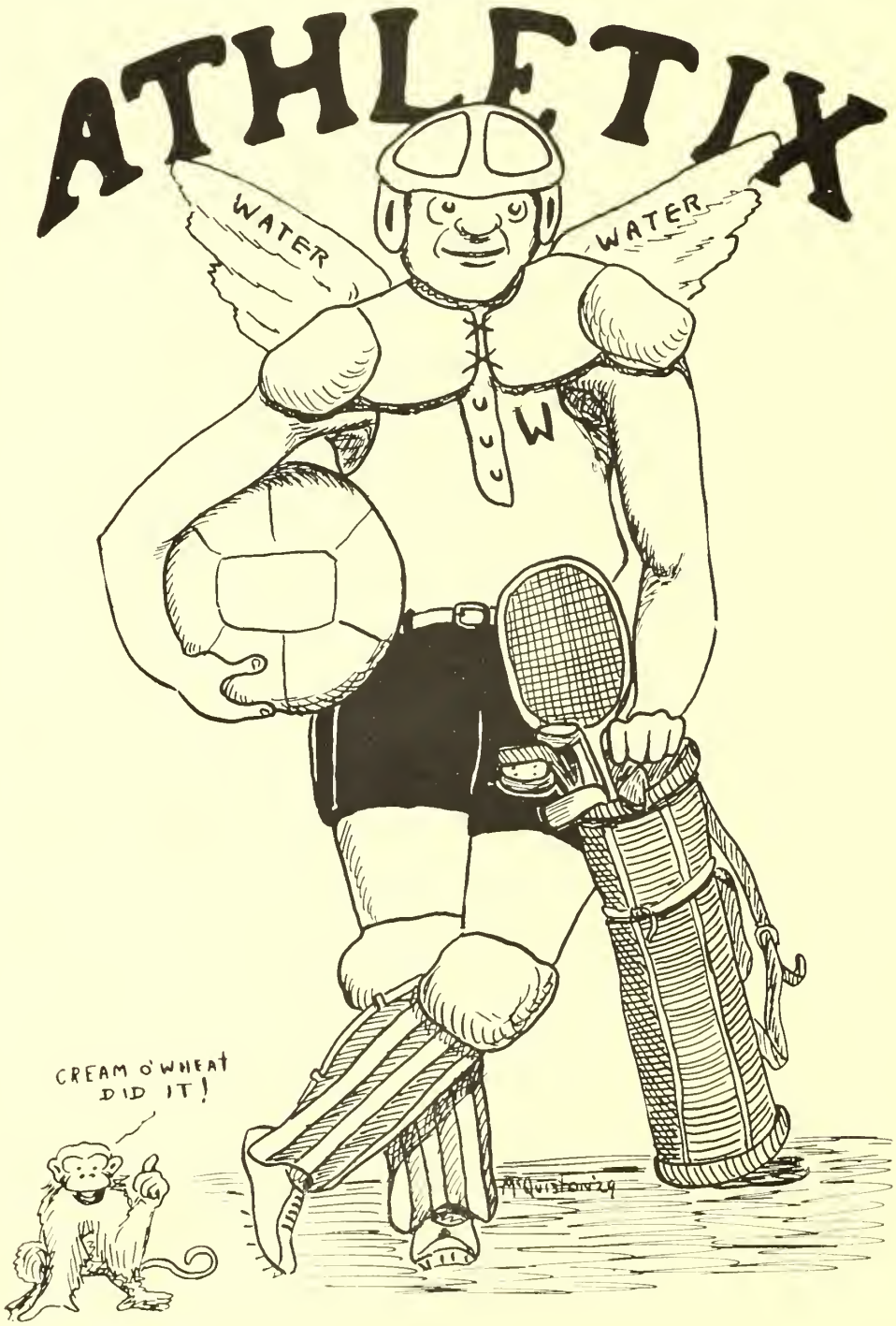
ATHLETIX
WATER
WATER
W
CREAM O'WHEAT DID IT!
McQuistion '29

# Athletics

Wild Bill of Lading, star varsity stroke on the college clock and captain of the varsity Tiddle de Winks team. Bill has played for three years and has never failed to be up to the minute. As captain of the varsity Tiddle de Wink team, he has won the Tri-State conference championship in flirting, having a squint eye and all that sort of rot.

Sears Roebucks Garters, holdup, on last year's May Day team, was runner up in the Tri-State conference ladder meet held in Williamson's department store last June. Sears has one more year on the varsity, and should prove a valuable man to Coach Austin Joe in the scale events, having worked in a sardine factory for three years. Sears was also a runner on the stocking team but says he'll be darned if he runs again next year.

F. Dwight Gahumpa, captain-elect of the varsity parlor working team, is the best parlor athlete in college. He starred in the Pittsburgh meet with P. C. W. last fall and his defense was so air tight that the sport moguls of the section awarded him the championship heavy weight belt in amateur wrestling. At Slippery Rock, although the Slippery Rock Normal girls were leading up to the last half hour of play, Captain Gahumpa finally caught up and finished neck and neck. The preacher called it a tie but F. Dwight Gahumpa says he got rooked.

## Crescent Club

Many of the Westminster boys have hitched their wagon to the Crescent star. The pin, a cross between a Turkish Fez and an astronomical chart, was designed by old man Galileo, the first Crescent. The old man in the moon was also a charter member. The spade is to shovel away their line. The bee signifies that their frosh pledges got stung in initiation. The bee originally a ruby but the frosh are always ruby after being stung, so the stone was replaced. Baldheaded men with shiny moons are eligible for membership also. The dipper turned upside down signifies that the moon is full.

## Kappa Phi Lambda

The Kaps were originally the Barbers' Union of Lawrence County. The old, striped barber pole which once stood in front of the house has been hollowed out and made into a flute for Bricker, but the shaving cup on the pin shows the origin of the Kaps. Since most of the Kaps are of Scotch descent and love that old game called "Curling", two brooms are crossed to show that they made a clean sweep in the Edinburgh tournament thirty years ago.

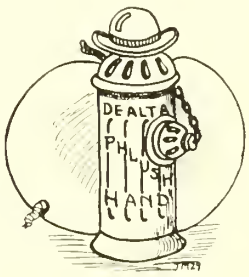


## Delta Phi Sigma

The Delts were the original apple eaters. It is said that Adam himself was a Delt. Their pin, therefore, is an apple with the symbols of the fraternity engraved upon it by elephant teeth. Since the Delt house is near the Little Neshannock Creek, a fire plug is also placed on the badge, signifying the fact that most of the brothers are members of the Student Volunteer Band.

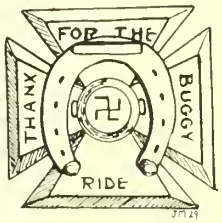


## Theta Upsilon Omega

Close counts in quoits only, and since the T. U. O. fraternity house is so close to New Castle, the white and gold horseshoe pin has been designed by the brethren. The fraternity flower is the Swastika, good luck flower of Czecho-Slovakia. Thanks for the Buggy Ride is the fraternity's parting greeting, used on all occasions. The T. U. O's. are so accustomed to receiving lifts to New Castle from New Wilmington's milk and egg peddlers that they even greet Hillside girls with their national anthem.

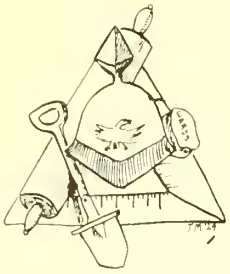

## Awful Hand U Delt

Westminster is proud of this aboriginal chapter of the Awful Hand U Delt sorority. It was founded once in Venice for the purpose of disproving women's suffrage. They're doing it rapidly. The pin is an aluminum dish pan bearing the Japanese alphabet. In the center, we find a shovel and German helmet because they're the regular hons. A rolling pin appears on the horizon, signifying the home breakers idea. The loaf of bread shows they are not cake eaters.

*Colors* White and White.

*Influential Alumni* They need 'em.

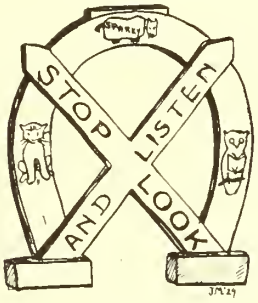


## She Amoebi

In this sorority, membership is limited to girls only, ranging from any age to every age. The pin is the official badge of the New Wilmington sanitary police. The shape of this emblem is anhydrous and amorphous. Around the outside is a horse shoe—Spark Plug's baby shoe. The X in the middle means—censored (tear off the lining of the cover of this book to find what was to have been printed here. Please keep same a secret). The owl and pussy cat signifies that they like fairy tales. Organized for philanthropic purposes, especially to raise money to build a house for aged millionaires. The pin is brass, all members have it.

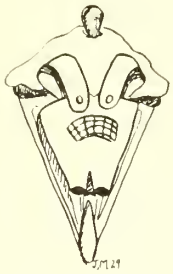

## Quaeta Bitta Pie

This sorority is the Martha Washington chapter of the original Esquimo Pies. The girls are obstreperously interested in the advancement of yodel factories in Switzerland. The insignia has an ice cream cone for a background signifying the particular sweet tooth of this bunch of girls. Superimposed upon the cone is a pair of pants with suspenders. Their particular significance is to show that this group is often the seat of the trouble. The suspenders are, of course, to hold the pants up. The patch on the pants is of different material and stands for the mixed types and qualities of the girls. The little red candy on the top adds splendor to the pins and flavor to the cone. The girls attribute their old age to the fact that they are still alive.

*Motto* Girls will be girls.

*Colors* Pink and sanskrit.

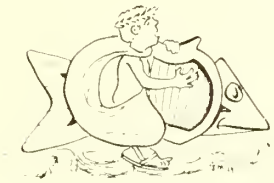

## Signify Nuthin'

Several months ago, after a scarlet fever epidemic down at Tuscaloosa Institute, a group of ions organized the hydrogen sulphide chapter at this institution. The pin is a take off on a Hal Roach comedy. Its shape is gobernatural, it shows so-and-so riding her dolphin in such-and-such a sea. The colors are Chinese and a delicate tint of Czheco-Slavokia Blues. The pin doesn't signify much about anything. The girls have very fine voices.

*Motto* Eventually—why not now.

# Men's Glee Club

The Men's Glee Club was a howling success this season. They sang for the Volant Missionary Society, and the Youngstown Associate Association. They also gave a benefit for the National Safety Pin Society for the preservation of African Morals and succeeded in helping the suffering audience retain its anti-civilization code.

Under the direction of I. Drinker Down, who is also chief bass, known to everyone as the silver chested tenor eleven, the Glee Club escaped with only a few minor injuries occurring when the members of the club collided with some over-ripe vegetables.

Bill Durham, tried and found guilty of singing high soprano, aroused the audience to such a pitch that he was greeted with so much uproarous indignation that his solo became so low that he could not even hear it himself.

Lucifer A. Flatt, in an effort to help his friend Bill Durham from being heard, broke a blood vessel in his head. The doctor said it was due to an overstrain of a part of his anatomy unused to such violent exercise. Both of their voices will come in handy in case of fire and they have been asked to save them for such an emergency.

With the exception of a few minor injuries, such as broken legs and twisted backs, caused by frantic endeavors to escape from the embraces of the members of the audience, the club returned safely to the Abbey, alive and happy to be so. Their only comment on their trip was made by the president, (the one in the picture who wears a tux). He said: "It was interesting and exciting, but I prefer the quiet life at the Abbey to the great roaring crowds."

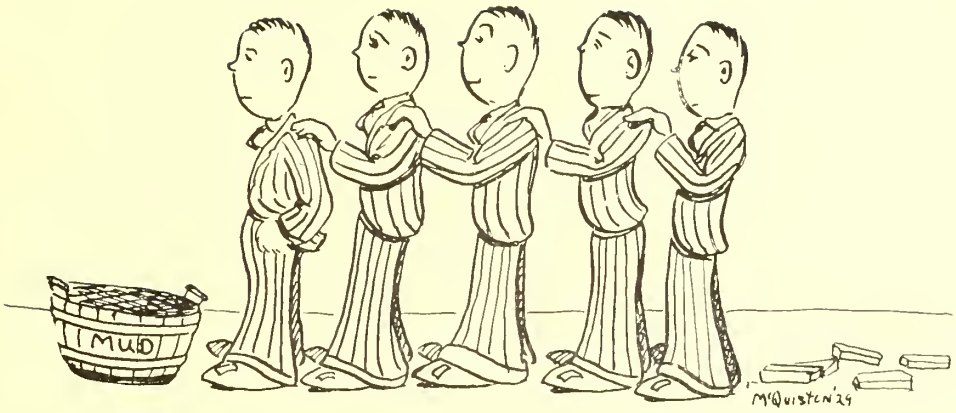


# Intra-Muddle Council

This council has passed its third muddle and has proved its worth. Last year the Council fostered inter-fraternity mud slinging, inter-fraternity mud baths, clay packs, and face lifting. The council is composed of two representatives (janitors or matrons), of each fraternity, and has direct control of branch telephone lines, desserts for Sunday dinners, and the numbers of dilapidated Fords owned by each fraternity.

Associated with the Intra-Muddle Council is the Kinder-Swore-at-Me Council, the girls in the above picture. They foster all hair pulling contests among the sororities. One of their regulations limits each sorority to telling five lies about the other sororities during rushing season. The council meets as often as possible. Dissemination of choice scandal is the first order of business. Their most constructive piece of work this year was their protest against the faculty restriction of bumming by girls. Their argument was that the faculty had experienced trouble themselves, and therefore had placed restrictions to eliminate the competition of our pretty co-eds. The council protested very vigorously against this selfish attitude of the faculty.

# Rumpus Committee

The Rumpus Committee is the backbone of student riots. This committee of girl students repairs all dormitory furniture harmed in rumpuses, and pays for all damage done in the local theater.

The organization is said to be entirely self existant, working in conjunction with the wrecking crews of the Pennsylvania and B. & O. railroads. The executive power is vested in a blacksmith, a plumber, a carpenter, and three stevadores. These women decide the penalties to be inflicted upon those who fail to attend the annual gym dance and other college hops.

Membership on the committee is limited to those who are registered in the smoking and petting courses. New students should interview the president, Miss Odessa Ittlebit Moore, to gain a more thorough knowledge of these subjects.

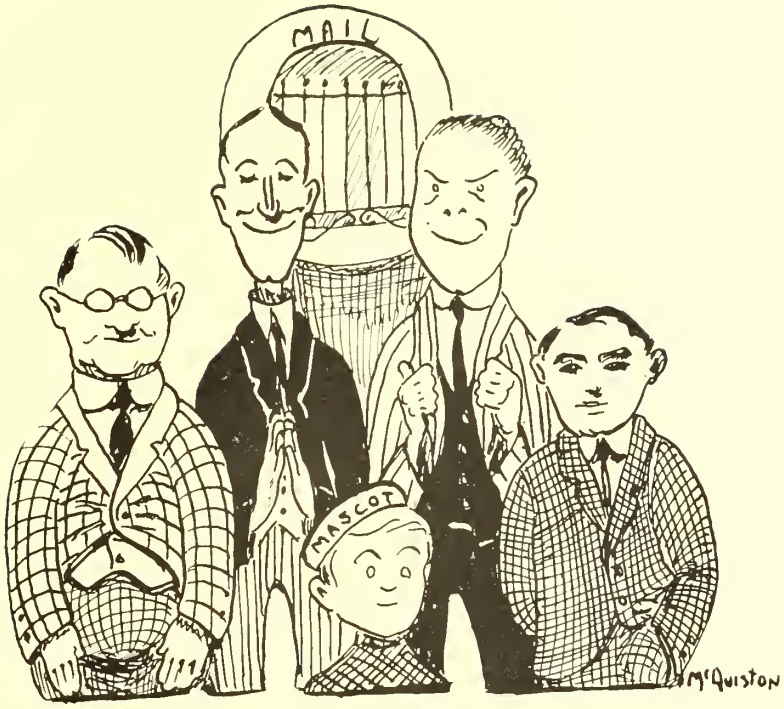


# Mailman's Association

This is an organization of all men of Westminster who have received their letters in Post Office games (no kissing allowed). The organization aids in the co-operation between International Correspondence Schools and Matrimonial agencies and often licks stamps, envelopes, and other institutions in this section.

Its real purpose is to evade the restrictions and put a few stamps on the floor of the New Wilmington post office once a year at the annual Senior Dance of the International Correspondence School.

They always wear baggy pants. Their favorite amusement is ringing doorbells. They pack a mean sack and very often deliver the goods.

*You may think it doesn't matter—*
*Not to you—*
*What the Argo staff may chatter—*
*You'll be through.*
*But the fact that you don't know it*
*Doesn't go at all to show it*
*Isn't true,*
*That when you get old and grumpy—*
*(Yes, you will!)*
*It will make your throat all lumpy*
*And your pulse will get all jumpy*
*With the thrill*
*Which the dear old book will bring you*
*As it opens up to sing you*
*Songs that suddenly will fling you*
*Back to youth.*
*And that's the truth.*
*So just scrap your busy knocker—*
*It won't do—*
*And since you're an endless talker*
*(I know you!)*
*Use that gift to aid the sages*
*Who have worked—oh, countless ages—*
*Fondly coloring these pages*
*White and Blue.*

# Appreciation

The Staff of the 1927 Argo wishes to express its appreciation of all those who have helped to make the Argo a reality. To President Wallace, for his interest and contribution to its success; to Professor R. X. Graham, for his suggestions and contributions; to the Publicity Office for the pictures of the new campus; to the College Office for data and statistics; to all these we express our appreciation. We wish also to mention and thank Muriel Irons, Jim McQuiston, Lucile McConaghy, Mary Ina Cooper, Evelyn Winger, Ruth Fraser, Mildred Houk, Lorena Garloch, Donald McClure, Orvil Mirtz, Halden Williams, William Dickson, Henry Brenneman, Alex McNaugher, Helen Hastings, Betty Glover, Margaret Lennig, Olive Hoffman, Dorothy Nevin, Mildred Lawson, Lois Reeher, Nora French, Howard Wetzel, Dorothy Reese, Evelyn Mitchell, Helen Worrall, Clarence Kennedy, Clarence Swisher, Ward Campbell, Daniel Kelso, Dean Anderson, Florida Lindsay, Ernest Griggs, Howard Hamer, John Lytle, Tom Mansell, Horace Morrison, Leland Cooper, Francis McDowell, Sam Colman, Harvey Moore, Clifford Collins and Jack Boyles, all of whom have in some measure helped in producing the Argo. We have appreciated, too, the co-operation of the whole of the Junior Class in helping to provide funds to make their year book possible.

We wish to thank Mr. E. F. Seavy, the photographer, the Canton Engraving Company, and the Ziegler Printing Company for the skilled service which they have rendered us.

Last of all we extend our appreciation to our advertisers for the very concrete aid they have given in the matter of financing the Argo.

# Advertisements


BRANCH OFFICES

ALLENTOWN, PA.

PITTSBURGH, PA.

*The Coal That Satisfies*

MORGANTOWN, W. VA.

**ELKINS FUEL COMPANY**

# Globe Printing Company

**GENERAL PRINTERS**

NEW WILMINGTON PENNSYLVANIA

*Printers of The Holcad*

# C. C. McCRUMB

## Meat Market

MARKET STREET NEW WILMINGTON, PA.

# ROBERT MACKIE

Successor to Clark and Mackie Co.

*Wall Paper* *Paints* *Window Shades*

VALUE AND SERVICE

121 East Washington Street New Castle, Pa.

*The Acme of Travel*

COMFORT AND CONVENIENCE

BY THE

# P-O Coach Lines

BETWEEN

NEW WILMINGTON

AND

SHARON - NEW CASTLE - YOUNGSTOWN - CLEVELAND
AKRON - HUBBARD - NILES - WARREN

# H.A.K. Bus Company

The Pennsylvania-Ohio Coach Lines Co.

# Boyd's Market

FRESH AND SMOKED MEATS
BUTTER EGGS AND CHEESE
CANNED GOODS

*"Everything a Market Should Have"*

COURTESY — QUALITY — SERVICE

Market Street Telephone 126

WESTMINSTER MEN

McCrory Stores Corporation

Nationally known chain of 5c and 10c Stores can perhaps use a few of your number, 21 or over, possessing the instinctive ability required of prospective Store Managers.

*Executive Offices:*

No. 1107 Broadway New York City

LOUIS
VALIS
*Confectionery De Luxe*
242 East Washington St.
DELICIOUS SODAS
CANDY
WEBER'S BOXES

Elmer E. Sharp
*Funeral Director*
AND
*Furniture Dealer*

*Supply Your Wants at*

The College Book Store

*Everything the Student Needs*

BOOKS
ATHLETIC GOODS
STATIONERY
BANNERS

STUDENT OWNED

I. Brown Bricker, '27 Tom Patterson, '27

**GENERAL HARDWARE**

STOVES, RANGES, TINWARE, WOODEN WARE, GUNS, AMMUNITION, CUTLERY, QUEENSWARE

J. M. HOUSTON

*30 Years in the Same Store*

NEW WILMINGTON, PA.

THE

**ATLANTIC & PACIFIC TEA CO.**

*"Where Economy Rules"*

If you want to save money trade with us.

J. E. COULTER *Mgr.*

A NEW CORONA

**Typewriter**

with standard keyboard will be useful to you after your college days are over.

*We sell them for $5 a month or for cash.*

Chas. T. Metzler Co.

NEW CASTLE, PA.

*Sleep through breakfast?* Drop in between classes.
*Stiff Exam?* Bolster yourself up with some good food.
*Empty feeling?* Plenty to eat here.
*Dating?* She'll like some ice cream.
*Win the game?* Celebrate with a feed.
*Lose the game?* Eat and forget about it.

*Hungry? Thirsty? Lonely?*

Drop in and Eat, Drink, and Talk with the Gang.

COLLEGE INN

W. R. HAWK, PROPRIETOR

John R. Bovard, *Manager* Phone—Farrell 1030

The Farrell Furniture and Supply Co.

727-729 Broadway
Farrell, Pa.

***Complete Home Furnishers***

Office Furniture Venetian Blinds

COMPLIMENTS
OF

Capitol Theater

ON YOUR BIRTHDAY
SEND MOTHER
***Flowers***

Fisher & McGrath
*Florists*
12 North Mill Street
New Castle, Pa.

Pianos Player Pianos Grand Pianos Reproducing Pianos
*"Everything in Music"*

De Forest's
***"Pioneer—Music—House"***
RADIO
Every Record in the Catalogue
Greenville, Pa. Sharon, Pa.
Victrolas, Brunswick, Edison Phonographs

**PARKE'S CANNED GOODS**
Unmatchable
***Fruits and Vegetables***
*Choicest Quality* No. 10 Tins *All Varieties*

L. H. PARKE COMPANY

COFFEES TEAS SPICES
CANNED FOODS FLAVORING EXTRACTS
Philadelphia Pittsburgh

Tires Tubes Accessories

J. E. DILLEY

New Castle St.,

New Wilmington

Penzoil Gas & Oil Whiz Products

*Where Service is a Pleasure*

Economy Shoe Shop

110 E. Washington St. New Castle

David Silverman Prop.

New Castle's Most Popular Shoe Store

The Home of

FLORSHEIM SHOES

For Men Who Care

PETE HOGUE—*Tailor*

5½ South Mercer St., Upstairs

New Castle, Pa.

*"Flowers for all Occasions"*

WM. J. BECK

Florist

155 Jefferson Street

Bell Phone 369 New Castle, Pa.

COMPLIMENTS OF

THE

Chocolate Shop

Cor. Mill and Washington Sts.,

New Castle, Pa.

DRY CLEANING PRESSING

# JOHN R. BEATTY

## *The Tailor*

NEW WILMINGTON, PA.

No charge for small repairs on garments when dry cleaned.

DYEING *Prompt Service* REPAIRING

# BAILEY'S

*The Best Automobile Accessory Store in Lawrence County*

We Handle a Complete Line of

SPRINGS, AXLES, RING GEARS, PISTONS,
BEARINGS, CLUTCH FACINGS, IGNITION
PARTS FOR ALL MAKES OF CARS

37-39 SOUTH JEFFERSON STREET NEW CASTLE, PA.

# Schaffer's Tonsorial Parlor

*We Strive to Please*

**BRITTON CLEANERS AND DYERS**
**U. S. LAUNDRY**

NEW CASTLE, PA.

First Class Work Guaranteed

# HENNON'S

The Home of

**GOOD FLOWERS**

28 NORTH MILL STREET

NEW CASTLE, PA.

## *"Newest Fashions of the Moment"*

FOR UNIVERSITY MEN

DESIGNERS

# TRAU & TRAU

IMPORTERS

The garments and accessories of TRAU & TRAU harmonize with and accent the personality of the wearer.

The folly of ornamentation is avoided by designing apparel that will add to the charm of the individual.

A TRAU & TRAU creation is strictly within the limit of fashionable taste.

Address inquiries to

HOMESTEAD, PA.

## Schell's Wholesale Confectionery

PAPER BAGS AND ROLL PAPER, ICE CREAM AND OYSTER PAILS

COR. DARR AVE. AND NEGLEY ST.

BELL PHONE 677

## R. A. Shawkey

*Quality Grocery*

## JACK GERSON

*Your Jeweler*

PENN THEATER BLDG.

18 N. MERCER ST., NEW CASTLE, PA.

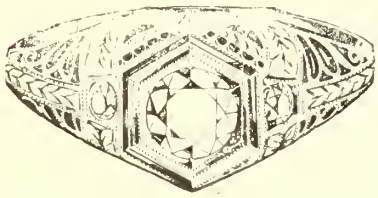

SPECIALIZING IN DIAMONDS, WATCHES AND JEWELRY

*Credit To All*

Pay At Your Convenience

## NIXON THEATER

*The House of Better Photoplays*

IF YOU WANT TO SEE GOOD PICTURES, COME TO THE NIXON

JOHN S. NEWMAN, Proprietor

## New Spring Suits and Top Coats

Adler Rochester and Society Brand Suits

**$35.00 to $50.00**

## SHONTZ & MYERS

SHARON PENN'A

# National Award for School Annual Printing

BUTLER PLANT IS CREDITED WITH PRODUCING WORK WORTHY OF HIGH PLACE IN CONTEST WHERE PRODUCTS FROM HUNDREDS OF PRINTING HOUSES ALL OVER AMERICA WERE IN COMPETITION.

EACH YEAR, The National Art Crafts Guild conducts a Contest at Chicago to determine the Prize Year Book in the Country. There are always Hundreds upon Hundreds of books entered. The judging is done on the basis of Literary Merit, Art in Makeup, the Printing and the Engraving.

In the class embracing Schools and Colleges up to 2000 enrollment, practically four-fifths of the schools of America, The Instano of Indiana State Normal, a Product of the Ziegler Company's plant, was awarded second place, the only work topping it being the Annual issued by the University of New York.

The Printing Judge was Mr. Harry Hillman, Editor of the Inland Printer of Chicago. It was especially gratifying to the management of the Ziegler Company that the official report of the awards rated the Printing as *Excellent.*

IT PAYS TO PAY FOR QUALITY

## The Ziegler Printing Co., Inc.

School Annual Printers and Binders

Butler, Pennsylvania

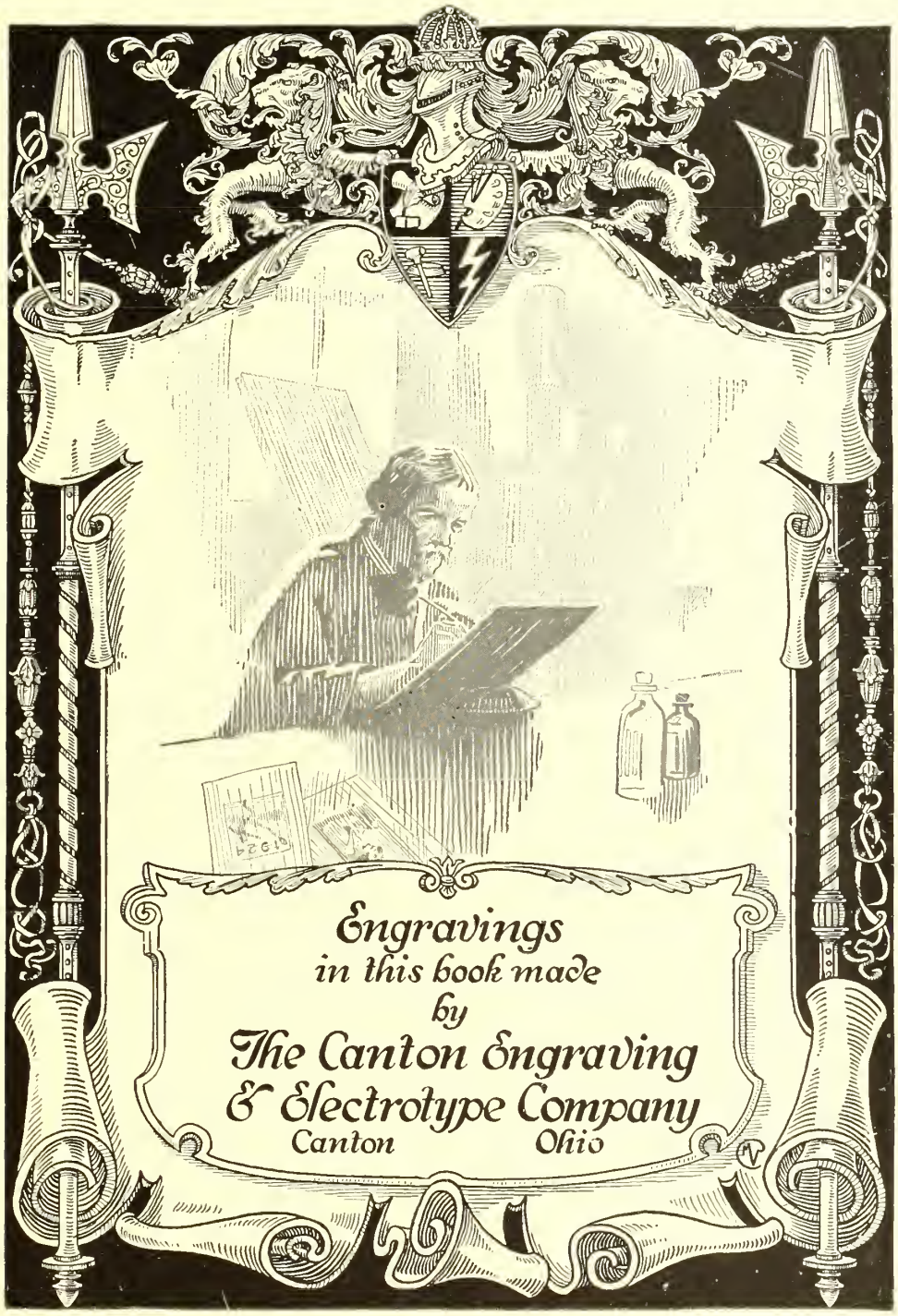
Engravings
in this book made
by
The Canton Engraving
& Electrotype Company
Canton Ohio

The cover for this annual was created by The DAVID J. MOLLOY CO.
2857 N. Western Avenue
Chicago, Illinois

Every Molloy Made Cover bears this trade mark on the back lid.

SMITH'S
*Cleaners and Dyers*
QUALITY CLEANING
PROMPT SERVICE
POPULAR PRICES
Call 885
NEW CASTLE, PA.
Main Office 28 South Mill St.
Branch Office 119 North Mill St.
Plant and Works 20-22 E. Lawrence St.

*Agents for Clothcraft Guaranteed Clothes and Adler-Rochester Clothes*
Norman Ehrlich
Clothing and Gents' Furnishings, Hats and Caps, Trunks
111 EAST WASHINGTON ST.,
NEW CASTLE, PA.

McFate & Lockhart
NEW CASTLE, PA.
Wholesale Confectionery
DISTRIBUTORS
*Daggett's Chocolates*
INSIST ON GETTING THEM FROM YOUR RETAILER

# SUNDAY SUPPER

*is just as good as*

## Sunday Dinner

"ALWAYS A
GOOD MEAL

AT THE—

## SHENANGO HOUSE

SHARON, PA.

## M. Fitzpatrick Co.

DRY GOODS, MILLINERY,
LADIES' AND CHILDREN'S
WEARING APPAREL

STATE AND VINE STS.

SHARON, PA.

## Storage Garage

VINE AND MARKET STREETS

*Always Open*

HARRY V. KUHN, Prop.

## Spalding Athletic Goods

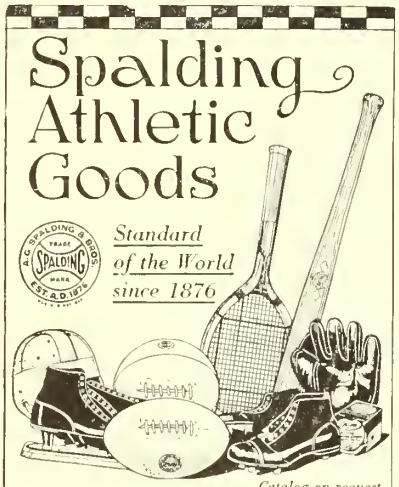


*Standard of the World since 1876*

*Catalog on request*

A. G. Spalding & Bros

608 WOOD STREET
PITTSBURGH

# WESTMINSTER COLLEGE

## NEW WILMINGTON, PENNSYLVANIA

Westminster College, although United Presbyterian in burden and control, is inter-denominational in service. The College welcomes all earnest young people of whatever denomination of Christian faith.

### LOCATION

Westminster is located sixty miles north of Pittsburgh in a village noted for morality and healthfulness, and overlooking one of the most beautiful valleys of the State. Through service over the Pennsylvania Lines and New York Central Railway makes the College easily accessible from all points. A paved road and bus service between New Castle, New Wilmington, and Sharon makes Westminster still more accessible to the larger centers of population.

### EQUIPMENT

The College Plant is adequate for the accommodation of 400 students. The Administration Building, familiarly known as "Old Main," contains Chapel, twelve class-rooms, Library, and College Offices. It is scholastic in appearance and is adapted to all modern needs.

Science Hall contains three lecture rooms, six laboratories devoted to Chemistry, Physics, and Biology, Museum, photograph gallery, stock rooms and offices. The laboratories are furnished with the latest equipment with a fullness which challenges comparison with the collegiate departments of our best universities.

The College of Music is a building of exceptional beauty and convenience containing thirty-six rooms, embracing studios, practice rooms, libraries, reception parlors and concert hall. Steinway and Mehlin pianos are used by all teachers and new grade practice instruments are furnished all students, no instrument being kept longer than two years.

"The Hillside," a dormitory for young women, excels in beauty and convenience. A large number of rooms are furnished with private bath. The dining-room has been pronounced the most attractive to be found in any institution. About ninety young women can be accommodated.

The New Gymnasium is modern in all its equipment and is among the finest to be found in Pennsylvania Colleges.

### FACULTY

Westminster's Faculty is large in proportion to the number of students and hence furnishes opportunity for thorough work and personal interest in students. All departments are in care of university trained teachers. Throughness is the watchword of each department.

## CURRICULUM

The Curriculum of Westminster is purely collegiate with auxiliary courses in Public Speaking and Music. The courses of College work, Classical and Scientific, prepare for the work of the professional and technical schools, and also fit for High school and College positions. Graduates are accepted on diploma in leading universities, the College now holding membership on the accredited list of the Association of American Universities.

## THE COLLEGE OF MUSIC

The College of Music is conducted by a corps of instructors who have had their work under the most eminent and successful masters of Europe and America. The work accomplished is everywhere recognized as of the highest order. No expense or effort is spared in making this department the equal of the best Musical Conservatories.

## PHYSICAL CULTURE AND ATHLETICS

The Department of Physical Culture has been created by the addition to the Faculty of a Director of Physical Culture and Athletics. Physical training is required of all students, and all athletic sports are under supervision of the Director of Physical Culture and the respective coaches.

Football and cross-country running are the fall sports; basketball the winter sport; track and tennis those of the spring. The Department of Physical Culture, including all athletic activities of the College, is administered by the Athletic Council, representing the Board of Trustees, the Faculty, Students and Alumni.

## MORAL IDEALS

Westminster has for her ideal effort the harmonious blending of broad scholarship, pure morality, and an evangelical atmosphere such as will foster reverence for the Bible as the word of God and sympathy with the missionary program of Christ. It is maintained that sane college discipline must demand from college students the same morality which has characterized the Christian homes from which they come, and that under no circumstances should young people who are learning to make a living and a life through the sacrifices of Christian parents and endowments of the Church, be permitted a lower grade of moral conduct than those of their own age who, in the home community, are doing the work of life.

## THE COLLEGE YEAR

The College year 1926-27 will open September 16th at 11 A. M. Matriculation and registration September 15th and 16th, 1926. Recitations begin September 17th, 8:15 A. M.

For Catalog and other information, address

W. CHARLES WALLACE, D.D., President.

Patent Medicines, Household Supplies,
Toilet Articles, Stationery,
Kodaks and Films

## New Wilmington Kut Rate Store

Market and Vine Streets

## Tumble Inn

TRY MARY LINCOLN HOME-MADE CANDIES
70c LB. PACKAGE

A. E. LEE, Proprietor

DRY GOODS
LADIES' AND
MEN'S FURNISHINGS

## Williamson's

# J. STEWART PRICE

## GROCER

Courteous Treatment, Prompt
Delivery, and Right
Prices Our
Motto

COMPLIMENTS
OF

## Spencer Paint & Glass Company

25 South Mercer Street

Opera House Bldg. New Castle, Pa.

# THE WINTER COMPANY

***Men and Boys Clothiers***

HICKEY-FREEMAN FASHION PARK

*Distributors*

210 East Washington Street New Castle, Pa.

# CONCERNING TOOTING

*He who tooteth not his own horn, the same shall not be tooted:*

*It's your personal job.*

*Continued toots of publicity so fix the name "Westminster" that it will pop into mind at any mention of colleges.*

*As people think, they act.*

*Each time you speak the name of your college or get it into print you peg down an additional "memory contact" that may result in another good athlete or exceptional student being turned toward Westminster.*

WESTMINSTER NEWS BUREAU

*In "Old Main"*

AT NEW WILMINGTON, PENNA.

# FOR YOUR CHUM

or

*"That Acquaintance"*

the gift of your photograph is always in good taste.

A few extra photographs will always be handy—for Cuts, Applications and so-on.

# SEAVY'S STUDIO

NEW CASTLE, PENNSYLVANIA

# The First National Bank

SHARPSVILLE, PA.

Identified with the Shenango Valley's Progress since 1873

FRANK PIERCE, *President*

JAS. R. GEMMILL, *Vice-President*

T. F. WICKERHAM, *Cashier*

L. M. BARTLESON, *Ass't Cashier*

# THE AMON STUDIO

***Makers of Photographs***

FARRELL, PA.

PHONE 1879-J

709 BROADWAY

ESTABLISHED 1868

***A Good Bank for 57 Years***

*"The Bank with the Chimes Clock"*

# McDowell National Bank

STATE STREET AT VINE AVENUE

SHARON, PA.

# Pittsburgh Theological Seminary

One Hundred and One Years Old
Located at the Heart of United Presbyterianism
Conservative and Progressive
Six Professors and Three Instructors
Complete and Up-to-date Curriculum
Twenty-five Elective Subjects Offered
Special Training for Mission Fields
Courses Leading to Th.B. and Th.M. Degrees
Ten Annual Prizes Totalling $1400.00
Affiliation with the University of Pittsburgh
Cultural Advantages of a Large City
Special Facilities for Practical Training
Many Opportunities for Remunerative Employment
Modern Dormitory, Library, Gymnasium, and Dining Hall
Tuition and Rooms Free; Boarding at Cost

**Write to President John McNaugher**

616 W. North Ave., N. S. Pittsburgh, Pa.

As another school year passes into history we wish you all the best that life can give.

# McKinley & Frantz

**DRUGS WITH A REPUTATION**

Corner Mercer and E. Washington Streets

COMPLIMENTS OF

# PEARSON BRICK COMPANY

*Face Brick Specialist*

Pearson Building New Castle, Pa.

# XENIA THEOLOGICAL SEMINARY

ST. LOUIS, MISSOURI

*Easy of Access, Good Location, Pleasant Surroundings, Comfortable Accommodations, Unusual Opportunities.*

XENIA is a School for thorough Theological Training. A Place for students who wish to do much and get much.

The Institution which requires much of the student, best prepares him for Life's work.

Here is a complete Theological course of Highest Standard.

Research methods of study, and careful coordination of studies.

Each student is required

to become an independent exegete of Greek and Hebrew;

to analyze every book in the English Bible.

Special attention is given

to Philosophy of Religion, Psychology of Evangelism, and Archaeology of Bible Lands.

Three years' course in Public Speaking and Sacred Rhetoric.

Advanced Degrees in both

Xenia Theological Seminary and Washington University.

Graduate School of Highest Requirement

Opportunity for Research work in Bible Lands.

*For Catalogue and information address*

6834 WASHINGTON AVENUE DR. MELVIN GROVE KYLE, *President*

# Youth is Bargain Time for Life Insurance

Life Insurance is one matter upon which young men and women should heed experience.

Delay in examining its possibilities and costs is expensive.

Sooner or later comes the realization that Life Insurance is one of the basic factors of happiness and success.

Equal in importance to a careful study of the many advantages of Life Insurance is the selection of a Company.

"The Equitable" is a Company which can be selected in youth with certainty that the years will justify its choice.

The Edward A. Woods Company, which is the largest Life Insurance Agency in the world, conducts a fifteen week course under direction of the University of Pittsburgh, where every phase of the business is taught.

Students may earn while they are learning, because actual field work is a necessary and important requirement of the course.

We shall be glad to show the actual results secured by young people entering the Woods Company with full determination to adopt life underwriting as a career. Undoubtedly it is a profession of growing importance, and far seeing young people will do well to investigate very thoroughly the splendid opportunities which await intelligence and energy.

A chat with an Equitable representative is time well spent. His knowledge is specific. His desire to serve is real.

**M. J. DONNELLY Special Agent**

30 N. MERCER STREET *Representing* NEW CASTLE, PA.

THE EDWARD A. WOODS COMPANY,

FRICK BUILDING, PITTSBURGH

THE EQUITABLE LIFE ASSURANCE SOCIETY

OF THE UNITED STATES

## COMMENCEMENT!

THIS is the time you Seniors leave the joyous, carefree life for one of hard work and worry. Let us help those we can to solve a few of their problems by our "Lowest Cash Prices."

# W. J. Offutt Company

NEW CASTLE BUTLER JEANNETTE

COMPLIMENTS OF

# O. C. ORR BAKING CO.

NEW CASTLE, PENNA.

Bakers of

Quality Bread, Pies, and Cakes

*"Every Bite a Delight"*

MEMBERS QUALITY BAKERS OF AMERICA

By Invitation Only

# First National Bank

New Wilmington's
Million Dollar Bank

4% *Safety-Service* 4%

*Our Specialty is*

**2 TROUSER SUITS**

WE OFFER AN EXCLUSIVE LINE

SIMON KOESTER STORE

SHARON PENNA.

Diamonds, Watches, Jewelry, Silverware
Credit to Honest People

*Charge Account Jewelers*

KLIVANS

Bell Phone 1273
118 East Washington Street
New Castle, Pa.

BUTZ

Florist of New Castle
Since 1851

COMPLIMENTS
OF
CAMPBELL
LUMBER
COMPANY

HOGUE'S
DRUG STORE
NEW WILMINGTON
PENNSYLVANIA

YOUR FAVORITE TOILET ARTICLES
LOWEST CUT PRICES
Mail and Telephone Orders Promptly Executed
*The Cut Rate Druggists*
Love and Megown
WASHINGTON STREET AT MILL NEW CASTLE, PA.

OVERLOOK SANITARIUM
ON
FURNACE HILL

Where many "Old Grads" come for Rest, Recuperation, Re-education.

*Directed by one of them:*

ELIZABETH McLOUGHRY, M. D.

**Buy Dependable Insurance**

FOR

YOUR HOME, BUSINESS, CAR, and COLLEGE

McBRIDE-SHANNON CO.

CALL 519 OR 94 NEW CASTLE, PA.

**WESTMINSTER STUDENTS**

Are cordially invited to visit our store. We have Greeting Cards, Stationery, Fountain Pens and Pencils, Loose Leaf Books, Dennison Goods and many other school items.

*Orders Taken for all Kinds of Engraving*

M. C. LIMBER COMPANY

NEW CASTLE, PA.

J. K. WILSON

A Fine Line of

CANDIES MAGAZINES

CIGARS STATIONERY

NOTIONS SCHOOL SUPPLIES

*Look at Your Hat—*

Everyone else does. If it needs Cleaned or Blocked, send it to

**MAYBERRY'S**

We clean them thoroughly, inside and out,
And block to latest style.

Phone 4185 New Castle or Hotel Neshannock 60, New Wilmington

MAYBERRY'S CLEANERS AND DYERS

OFFICES: 371 EAST WASHINGTON ST. 101½ NORTH MILL ST.
NEW CASTLE, PA.

Fashion Park Clothing — Michaels Stern Clothing

When it comes to wearing apparel for Men and Boys
We sell the best.

We have it, when it is new.

THE PRINTZ COMPANY

Manhattan Shirts — 34 East State Street, Sharon, Pa. — Dobbs and Schoble Hats

*Graduation Gifts*

TRUNKS — BAGS — SUITCASES

Our Luggage is Just a Little Better

*Everything in Sporting Goods*

The Sporting Goods Store

314-316 East Washington Street — New Castle, Pa.

Westminster — Grove City — Slippery Rock

*College Men's Outfitters*

CLOTHING AND FURNISHINGS

Reynolds, Thorn and Summers

New Castle, Pa.

E. S. Brenneman, '96 — H. J. Brenneman, '29

PITT SALES COMPANY

Sales Books, Credit Registers,
Autographic Registers, Autographic
Register Rolls, Gum Tape, Calendars, Stationery, Etc.

*Christmas Cards a Specialty*

New Castle, Pa.

Salesmen Wanted — Phone 3686-R

# Autographs

# Autographs

FINIS